Alta Prov Library Dec 65
Alta Legislative Bldg

The Vulcan Advocate

ALBERTA PROVINCIAL LIBRARY
FEB 5 - 1965
EDMONTON

COMPLETE COVERAGE OF THE COUNTY OF VULCAN

Authorized as Second Class Mail by the Post Office Department, Ottawa, and for payment of postage in cash.

52nd Year, No. 26 THE VULCAN ADVOCATE, WEDNESDAY, FEBRUARY 3, 1965 Vulcan, Alberta

County Committees Meet

Privately Operated Nursing Home May Be Considered

At the January meeting of the County of Vulcan Council, it was decided to request the Vulcan-Foothills Nursing Home Board to invite applications from private interests to build and operate a 35-bed nursing home in Vulcan.

In the event that a municipally operated nursing home might be considered more suitable, an agreement between the County, the Town of Vulcan and the five villages in the county will be drawn up.

* * *

SCHOOL COMMITTEE MEETING

The first meeting of the 1965 School Committee of the County of Vulcan No. 2 was held in the council room, on Monday, Jan. 11. Those present were: J. M. McKay, Frank N. Thurber, A. McAlister and Earl Ericksen, County of Vulcan, E. E. Burriss, Village of Arrowwood, George Moses, Village of Champion, and Ray C. Wellman, Town of Vulcan. Also present at the meeting were D. D. McQueen, secretary-treasurer and Earle K. Hawkesworth, superintendent.

It was moved and carried unanimously that J. M. McKay be chairman for the ensuing year.

Mr. McKay thanked the committee for their continued confidence, and in signing the Oath of Office assumed his duties as chairman of the committee.

It was moved and carried unanimously that Frank N. Thurber be elected deputy-chairman for the ensuing year.

Glen Dahl, representing the Vulcan Fish & Game Association, interviewed the school committee in respect to obtaining the use of the cafeteria and auditorium for a banquet and meeting. It was pointed out to Mr. Dahl that such meetings had not been approved in the past and it was felt that the school facilities should not be made available for meetings of this kind.

It was moved and carried that F. G. Cartwright's resignation as vice-principal at the County Central High School and from the county teaching staff be accepted with regrets.

The matter of opening negotiations with the Vulcan Local ATA Economic Committee to negotiate a new salary agreement was discussed. It was decided to invite the committee to meet the school committee at the next school committee meeting at 4:00 o'clock in the afternoon.

L. R. Edwards, supervisor of the construction of the County Central High School Vocational Wing for J. Stevenson and Associates, was present at the meeting and discussed some of the details of construction which had been cleaned up.

It was moved and carried that a committee consisting of Messrs. Ericksen, Wellman, Hawkesworth and McQueen be authorized to engage a suitable person to have charge of the cafeteria at the high school, wages to be $10 per school day for at least five hours service per day.

It was moved and carried that the school committee proceed with negotiations with the Department of Education School Buildings Board to extend the facilities at Arrowwood and make application to renew the old part of the Brant School.

(Continued On Page 7)

New Officers Of Legion Auxiliary Are Installed

Officers of the Ladies Auxiliary to the Vulcan Branch, Royal Canadian Legion, were installed Jan. 20, by Mrs. Marie Munro, installing officer.

Officers are: Mrs. Nan Degenstein, president; Mrs. Betty Hagg, first vice-president; Mrs. Grace Kuykandall, second vice-president; Mrs. Marie Clarkson, secretary-treasurer. Directors are Mrs. Eileen Belley, Mrs. W. Sparks, Mrs. Vi Decker, Mrs. Ann Grant, Mrs. Shirley Franks and Mrs. Marion Carruthers.

Following the meeting, a Chinese supper was enjoyed by the members.

A year-end report of the Auxiliary activities showed that public support of the jackpot bingos enabled the Auxiliary to make donations to the Royal Canadian Legion Polio Fund, the Memorial Swimming Pool, the Vulcan County Band, Salvation Army, Vulcan Recreation Centre Committee, Unitarian Service, veterans' treats and Christmas hampers.

The Auxiliary has also been sponsoring a bingo night once a month at the Peter Dawson Lodge, annually sells Remembrance Day Poppies and canvasses for the CNIB.

Lomond Resident Fred Linstedt Dies At Age 82

A long-time resident of the Lomond district, Johan Gottfrid (Fred) Linstedt, aged 82, died on January 29, 1965.

Born at Bodarna, Sweden, he came to New York in 1911 and moved to the Lomond district the same year. He was married at Lethbridge in October, 1913. Mr. Linstedt was one of the original members of the Alberta Wheat Pool.

He was predeceased by his wife, Valborg, December 23, 1964, and is survived by one son, Henry, Lomond; two grandchildren, two nieces and two nephews in Alberta; one sister, Emitia, and one brother, Gustave, Sweden.

Services were held at the Bethany Evangelical Lutheran Church, Lomond, on February 1, with Pastor W. M. Berg officiating. Pall bearers were Arthur Marks, William Tyler, Leonard Huff, Marvin Volesky, Jim Foreman and Hirst Goldthorpe.

The Vulcan Funeral Home was in charge of arrangements.

FUA Appoints Committee For Hutterite Study

At the January board meeting of the FUA a Hutterite Study Committee was appointed to become betted informed about the Hutterite sect whose way of life and apparent need for erpansion — as it affects the country and the agriculture industry — is the subject of wide controversy.

President of the FUA, Paul Babey appointed the three-man committee comprised of Dobson Lea of Jarvie, Howard Roppel of Rockyford and C. J. Versluys of Champion, director of District 12. An interim report will be submitted to the summer board meeting in June and a full report will be given at the annual FUA convention.

The committee will attempt to visit a cross section of colonies in the province and recently toured the Wilson Siding Colony in the Lethbridge region.

"Sometimes," the dignified matron told her new maid, "you'll have to help me up the stairs."

"That's all right, mum," the maid assured her. "I take a wee nip too much sometimes, myself."

A unique memento of his first trip to Vulcan was given Hon. J. Percy Page, Lt. Gov. of Alberta on Jan. 16 when he presented Queen's Scouts certificates to 57 boys from southern Alberta troops. Shown presenting a pen holder to the honored guest above is Queen's Scout Doug Roe who fashioned it from a length of rope, frayed at the bottom and leading up to a figure of a head, all mounted on a wooden base on which are inscribed "1st Vulcan Troop, Jan. 16, 1965." In foreground are Doug's father Pat Roe, master of ceremonies for the evening, and mayor M. R. Morrison.

Vulcan Wins District Brier Playoffs, On To Banff This Weekend

The Vulcan foursome of skip Dan Watson, Ray Wellman, Neal Dumka and Bud Haverty won the District Brier Play-offs in Vulcan over the weekend and the right to advance to the Southern Alberta Play-downs at Banff on Feb. 4-5-6. With only four rinks competing due to the stormy weather the Watson rink won the district title with three straight wins.

Other rinks represented were Ted Percival, Stu Beagle, Aubrey Gore and Ted Seney, out of Blackie; while the other two Vulcan rinks were Mel Jordan, Morgan Johnson, Blaine Middleton and Don Holton, and the rink of John Wolfe, Vernal Haga, Gale Atkinson and Barry Deal, who won the B Section and lost the first playoff game to the Watson rink.

* * *

Other curling activity last week had a Vulcan rink winning the second event at the Barons bonspiel. Curling with skip Morgan Johnson were Jim Clark, David Clark and Ward Knight.

Meanwhile at the Blackie Men's Bonspiel, the rink of Ted Percival, Vernal Haga, Ray Wellman and Bob Suitor won the third event.

The Mixed Curling Play-offs will be held this week in Milo.

The district Massey - Ferguson playoff this week resulted in the Vulcan rink of skip Dan Watson, Bud Haverty, Don Houlton and Burnell Drummond defeating the Glen Rhodes, Champion rink. The zone playoff will be held at Claresholm.

Next week three or four Vulcan men's rinks will be taking in the Shirtsleeve Bonspiel in Lethbridge.

IOOF Encampment Installs Officers

A meeting was held on Jan. 20, at High River of the Timleck Encampment No. 16, of the IOOF. The meeting opened with Bill Lethby of Vulcan being initiated into the encampment.

The new offcers for 1965 were installed as follows by District Deputy Grand Patriarch Ivan Scott of Stavely; P.C.P., A. Sim; C.P., T. Webber; H.P., C. L. Knapp; Sr. Warden, D. Haaland; First Watch, John Webb; Second Watch, Ed Hack; Third Watch, E. Litchfield; Fourth Watch, M. Brockway; Guide, W. Sutherland; Inside Sentinel, L. Lendran; Outside Sentinel R. Johnson.

After the installation of officers W. F. Holton of Vulcan was nominated to D.D.P.T.

At the conclusion of the meeting a most enjoyable supper was served by the entertainment committee.

Good Variety Of Topics

Agricultural Short Course At Three Points Next Week

It's Agricultural Short Course time and the week of Feb. 8 to 13 will see three short courses held at three different county points. The courses are sponsored by the Alberta Department of Agriculture in co-operation with a local organization at each point.

At Lomond on Tuesday, Feb. 9, with the Lomond Lions Club as co-sponsors, the short course starts at 9:30 a.m. with registration and coffee. Official welcome is at 10:00 a.m. and at 10:15 the superintendent of Brooks Horticultural Station speaks on Planning and Landscaping the Grounds. Luncheon will be served in the community hall at noon and afternoon topics include Fertilizers and Soil Fertility, Partial Analysis of Grain and Beef Enterprises and Farmstead Water Systems. Jack West is chairman of the men's afternoon session and Mrs. Muriel Sokvitne will chair the lady session, at which the topics will be Wise Buying and Your Buying Guide to Food, Clothing, Household Equipment and Supplies.

Wednesday, Feb. 10, is the date for the Vulcan Short Course at the Lodge Hall and the co-sponsoring body is the Vulcan District Chamber of Commerce. Clarence Roth, D.A., will chair the morning session which starts with registration at 9:45 a.m. Speakers' subjects will be Registered Seed Production and Economics of Farm Machinery. The Chamber of Commerce luncheon and annual meeting will be held at noon.

Dr. T. Anstey of the Lethbridge Research Station will be chairman for the men's afternoon session and topics will include Production of Rape and Sunflowers, Spring, Winter and Hybrid Wheat Production and Cereal Diseases.

Topics at the ladies' morning session, with Mrs. Hazel Smith as chairlady, will be Interior Decorating, Color Schemes and Accessories for the Home and Your Buying Guide to Household Equipment.

Mrs. Pat Dingwall will chair the ladies' afternoon session, which will be held in the Legion Hall, and subjects will be Planning and Landscaping the Grounds and Floral Arrangements for Your Home. The afternoon programs end at 4:30 p.m.

A two-day short course is to be held at Arrowwood Community Hall on Thursday and Friday, Feb. 11-12. Co-operating in the sponsorship are the Arrowwood Lions Club and the Arrowwood FWUA.

Registration for men is at 10:00 a.m. Thursday and the topic at 10:30 is Wills and Estate Planning. Jack Ward will be chairman. A banquet is to be held at noon at which the guest speaker will be Doug Johnson, manager of the Calgary Tourist and Convention Association. Topics for the afternoon session, which starts at 2:00 p.m. with Norm DeWitt as chairman, will be Gates, Corrals and Equipment for Small Feed Lots, Soil Fertility and Fertilizers and Economics of Beef Feeding.

Mrs. Helen Williams will chair the ladies' afternoon session at 2:30 p.m. when the topic will be Be Carpet and Upholstery Wise.

On Friday, Feb. 12, registration is at 10:00 a.m. and Roy King will be chairman for the morning session. Topics will be Insecticides Around the Home and Yard, Their Safety and Use and a talk on the Trip to China.

Clarence Roth will chair the men's afternoon session at 1:00 p.m. and subjects will be What's New in Paints, Investing Your Dollars and Cereal Grain Varieties and What's New.

The Ladies' afternoon session on Friday will be chaired by Mrs. Gail Thompson. Talks will be heard on Foot Care and What's New in Appliances. The afternoon session will close at 4:15 p.m.

There is no admission charge at the short courses, which are open to all interested persons.

Lionettes Plan Charter Night

The January meeting of the Vulcan Lionettes was held Monday, January 25, in the St. Andrews Church hall with a good attendance.

The business part of the meeting dealt mostly with the annual Charter Night. The tentative date of March 26 was later confirmed.

Several musical numbers by a family trio, namely Helen Giles, pianist and daughters Sally and Susie playing saxaphone and clarinet respectively were most enjoyed. The members felt that a standing invitation for their return at any time was definitely in order.

John Andrews also provided a very interesting half hour by showing his excellent movies of Lions conventions, Lionettes Charter Nights and some Calgary Stampede highlights.

The meeting closed with the entertainment committee being named for the next meeting which will be held on Monday, February 22.

4-H Discusses Fund Raising

Means of raising funds was the main business discussed at the January 13 meeting of the Berrywater 4-H Beef Club.

A "slave auction" is to be held at the Neil Giles farm on March 6, with the executive in charge of arrangements and a dance will be held at a suitable date. A curling bonspiel at Milo will also be held, with rinks from other clubs invited.

Speakers at the meeting were Mr. McCulloch and Mr. Altwasser of Sure-Gain Feeds, who gave talks on the digestive system of a cow. The meeting was concluded with a sing-song and lunch.

MR. AND MRS. S. NAFZIGER . . . HERE 50 YEARS

District Pioneers Celebrate Golden Wedding

Long time residents of the Vulcan District, Mr. and Mrs. S. Nafziger held open house on January 17 to celebrate their Golden Wedding anniversary.

Samuel Nafziger and Katherine Kipfer were married in Poole, Perth County, Ont., January 14, 1915. They came to their farm north-east of Vulcan in March 1915. They lived on the farm which he had homesteaded in 1905 until moving to Vulcan two years ago.

While proving up his homestead Mr. Nafziger spent several months of each of his early years working at High River. He was the first dray man of the town and handled the horse-drawn fire rig in those days. He also had a hand in hauling 20 carloads of bricks which went into the Lane Block in downtown High River.

During the afternoon and evening 175 friends and neighbors from Vulcan, Champion, Milo, Lethbridge, Calgary and Delburne signed the guest book.

Among the many lovely flowers, cards and telegrams, were certificates from Premier Manning and Lieutenant Governor J. Percy Page, also a long distance phone call from a nephew in Ontario.

Refreshments were served by town and district ladies assisted by the Sunshine Club.

The immediate family includes one son Andrew of Vulcan, one daughter Ruth (Mrs. Vern Dye) of Olds and three grandchildren, also of Olds. Three daughters passed away in infancy and a son, F/O Jack Nafziger was killed in action over Germany in October 1944.

Due to a highway mishap near their farm at Olds Saturday night Ruth, Vern and family were unable to attend.

A. McLean Heads Champion Group

The third annual meeting of the Champion Savings & Credit Union was held January 22 with Norbert LePage as guest speaker. During the business portion of the meeting it was decided to declare a dividend of 4½ per cent.

Allan McLean was re-elected as president and Viola Rhodes as secretary-treasurer. Directors are Dorr Ruggles, Emery Mueller, Iola Jones, Wilford Warren and Howard Hagg; members of the credit committee are DeCon Pitcher, Bob Williams and Mel McLean; and the supervisory committee consists of Allan McLean, Jacob Thiessen and Leith Schmeelke.

Institute Holds Baby Shower

Fourteen ladies met at the home of Mrs. Mona White for the January meeting of the Good Deeds WI. Roll call was answered with used Christmas cards to be sent to the Crippled Children's Hospital. The business meeting entailed the making out of programs for the meetings to be held this year.

Following the meeting a baby shower was held for Monica, daughter of Mr. and Mrs. Norman Whitehead. She received many lovely gifts, for which Mrs. Whitehead very graciously thanked the ladies.

A lovely lunch was served by Mrs. White, assisted by Mrs. Anna Montgomery and Mrs. Deanna White.

Sharp Increase Noted

Sawfly Infestation Heavy In Vulcan-Carmangay Area

The Vulcan-Carmangay area is one of the "hot spots" of wheat stem sawfly infestation, according to the Lethbridge Research Station, and a switch to sawfly-resistant grain varieties may be necessary to prevent the infestation from becoming serious in another year or two.

L. K. Peterson, an entomologist at the Lethbridge Research Station attributes the sawfly increase to two things: weather and varieties grown.

He says the relatively hot, dry weather of the last few years has favored the insect but not its parasites. The population of parasites that infect the sawfly has been low the last few years. At the same time, some farmers in the sawfly area have switched from resistant varieties such as Rescue and Cypress to Thatcher and other hollow stemmed wheats.

Mr. Peterson says the sawfly population is rising quickly in an area southeast of Lethbridge, around Alsask in Saskatchewan and between Vulcan and Carmangay. While an infestation is not considered serious until it gets over 40 percent, it was 10 to 15 percent in the Vulcan-Carmangay area in 1963. In 1964 it rose to 25 percent and could become serious in another year or two if farmers do not revert to resistant varieties or other crops.

According to Mr. Peterson most increases in the sawfly population are occuring where susceptible varieties have been grown year after year. The use of resistant varieties will reduce the sawfly population but they can harbor in certain native grasses. When susceptible varieties are grown the sawfly moves back into the grain field and the population starts to climb again. Diversity of crop production has held down the sawfly population in other areas where they were once a serious problem.

The entomologist advises farmers to check wheat fields for sawfly damage and to use resistant varieties for two or three years in infected areas. Early fall and spring tillage to bring the roots to the surface so the sawfly larvae will dry out is also recommended. A sawdust like material in the green wheat stem and ripe stems cut off at ground level are signs of this pest.

It's true you can't buy happiness with money, but you can't buy groceries with happiness, either.

His Honor, Lieutenant Governor J. Percy Page is shown above as he addressed scouts and parents at the Queen's Scout ceremony on January 16. He awarded Queen's Scout certificates to 19 members of the Lake McGregor District troops.

IGA SPECTACULAR

Prices Effective— Thursday, Friday and Saturday.
DELIVERIES:— 10:30 A.M. & 3:30 P.M.
We Reserve the Right To Limit Quantities

EVERY POUND OF TABLERITE MEAT IS A POUND OF EATING PLEASURE

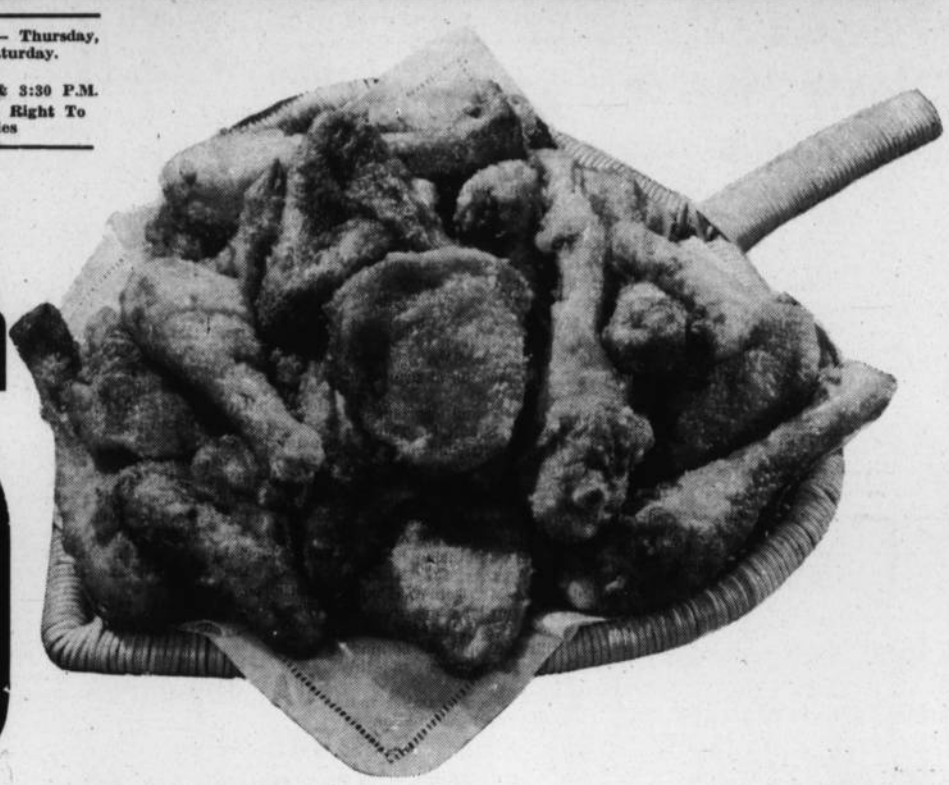

Frying Chicken

Economy Cut Up

Pan ready, tender and meaty

Lb. - .29

Heinz Ketchup

11 oz. bottle —

.25

Soda Biscuits Walker's. Pkg.	.35
Orange Marmalade 48-oz. tins	.99
IGA PEAS Tins	4/.69
BICK'S DILLS 32-oz. jars	.57
BISCUITS Fancy, assorted sizes	3/1.00
MINCEMEAT Borden's Nonesuch, 24-oz. jar	.49
CHEESE Swift's, 2-lb. pkg.	1.09
LYONS SOUP Chicken Noodle or Chicken Alphabet	2/.25

Gainers Superior Smoked Picnics — Regular fully cooked. Lb.	.39
Boston Style Pork Roast — Lean, meaty and tender. Lb.	.43
Gainers Sliced Bacon — Capital Brand, lean, rindless side. Lb.	.59
Gainers Bulk A.C. Wieners — Delicious and nutrious. Lb.	.35
SKINLESS SAUSAGE — Gainers Royal Breakfast. Delicious served with hot cakes or eggs	3 LBS 1.00
Gainers Superior Ring Sausage — Cryovac, fine garlic and bologna. Lb.	.49
Table Rite Sliced Bologna — Ideal for lunch box sandwiches. 8 oz. pkg.	.21
Fresh Frozen Cod Fillets — Ideal for fish and chips. Lb.	.45

Aylmer Soup Tomato or Vegetable	8 FOR .98
Solo Margarine Colored	2 LBS .57
New Jello Strawberry Banana, pkg.	.10
Giant Size Tide	.95
King Size Tide Redeem your Tide Coupons at IGA	1.69

Toilet Tissue

ZEE —

8 rolls .79

Mir Detergent Buy one, get one free	.89
Lyons Tea Bags 100's. Get 15 Free Tea Bags	.99
Nylon Stockings All sizes. Pairs	2/.79
DOG FOOD Perky. Tins	10/1.00
PINEAPPLE Blue Mountain	4/.89
WAFERS Vanilla. Pkgs.	2/.69

IGA TABLE FRESH PRODUCE FOR BETTER MEALS

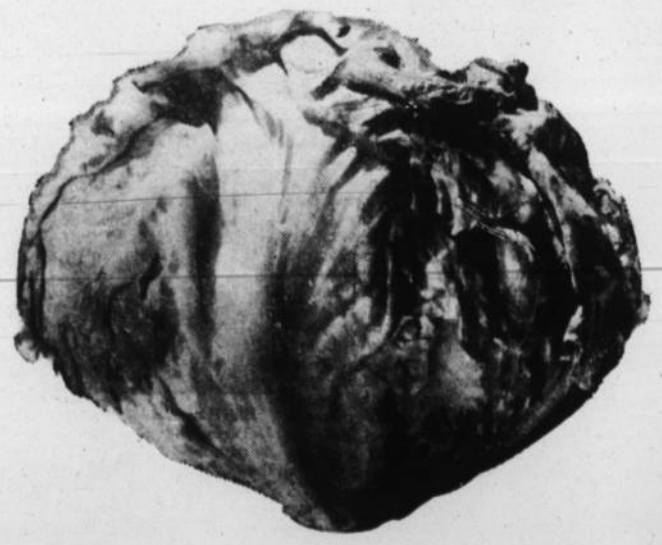

LETTUCE Lb.	.17
Tomatoes In Ctns.	.25
Apples Mac Cee Vu Pak	1.89
Grapefruit	10 for 1.00
Oranges	2 doz. .89

AYLMER

Prune Plums

15 oz. tins, each —

.15

SEARLE BRAND
FERTILIZER
See your Searle Agent for supplies.
SEARLE GRAIN COMPANY, LTD.

ANNOUNCEMENT

VULCAN COIN DRY CLEANERS AND LAUNDRY

is now in operation under the management of Harold and Veda Boutland, with Mrs. Sandy Nixon as supervisor. Mrs. Nixon has had 6½ years experience in the dry cleaning business.

White Shirt Service
Out Wednesday ..... Back Saturday
Out Saturday ..... Back Wednesday

COUNTY ABATTOIR
THE FINEST SLAUGHTERING AND PROCESSING FACILITIES IN SOUTHERN ALBERTA
— PHONE 485-2336 —
Business Hours— 8:00 a.m. to 6:00 p.m., Tuesday to Saturday
— FREE DELIVERY DAILY 4:30 P.M. —

Choice Chuck Roast
Well trimmed. Lb. ..... .43
Roast Pork
Lean Shoulder. Lb. ..... .29
Home Cured Bacon
By-the-piece or Sliced, lb. ..... .49
Pork Liver
Sliced, fresh. Lb. ..... .19
Ground Beef
Lean. 3 lbs. 1.00
Home-made Sausage
Lb. ..... .45

CHOICE SIDES OF PORK
65 lbs. average, lb. ..... .33
CUT & WRAPPED FOR YOUR FREEZER

— FRESH FISH WEEKLY —
Freezer Packs — Ready To Go

THESE MOORE PRODUCTS . . .

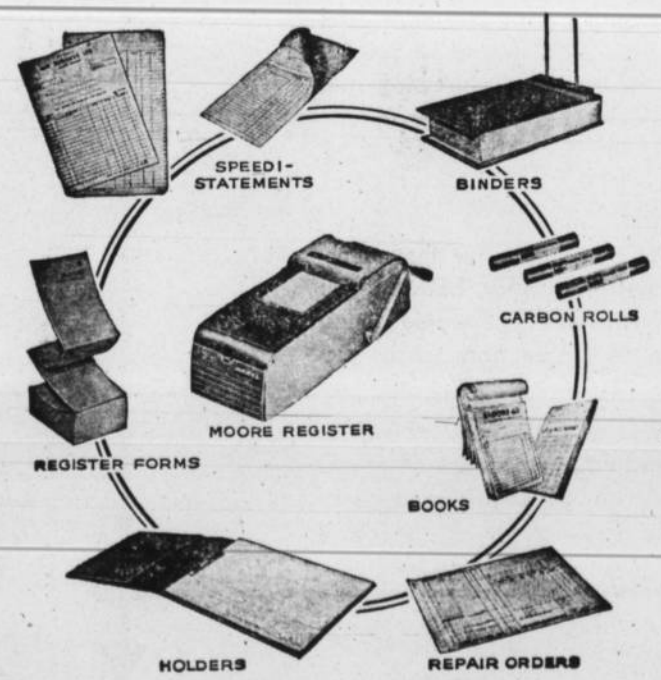

Available At
The Vulcan Advocate

At a ceremony at 10996-124th Street, the office of the Canadian Paraplegic Association, Pierre E. Gariepy, Executive Director of the association was presented with the first Identity Sticker to be officially distributed in Alberta. Mrs. L. R. LaForge, chairman of the Adult Section of the Alberta Council for Crippled Children and Adults, made the presentation.

Identity Stickers for all handicapped or crippled persons have been devised to assist firemen in times of an emergency. They are to be applied to the front and rear doors of residences, apartments or office blocks to indicate the working or residential location of a crippled person. The project has the co-operative support of all municipal fire departments throughout Alberta.

Stickers may be obtained simply by writing Box 900, Edmonton, Alberta.

District News

BRANT

Mrs. P. Gallagher attended a Board of Directors meeting of the Federation of Home and School Associations at Red Deer last Friday and Saturday.

Mr. and Mrs. Ross Barker and Cindy are making their home in Herronton where Ross is employed with the Canadian Pacific Railways.

Mr. and Mrs. Gerry Eskola, Gerry and Joanne returned to their home on Seymour Inlet, B.C., by jet from Calgary. They have been visiting Mr. and Mrs. F. W. Burley for the past six weeks.

WED IN MEDICINE HAT

A wedding of interest to folks of the Brant district was solemnized in the Memorial Salem United Church, Medicine Hat, when Sachiko Sally Fujiwara became the bride of Joseph Urban, formerly of Dawson Creek.

Sally was given in marriage by her father. Her sisters, Frances and Mary were her bridesmaids and her brother Fred, the best man.

Those attending from Brant were Mr. and Mrs. J. Wilkinson and Merle; Miss Beverly Thorp, Ensign; Miss Maureen Gallagher, Calgary, and Miss Colleen Auld of Westbrook also attended.

Mr. and Mrs. Urban will make their home in Edmonton.

LADIES' CURLING CLUB

The Brant Ladies' Curling Club, taking advantage of the cold weather, held a one-day Ladies 'Spiel on Tuesday, Jan. 26.

The first event was won by the Shirley Nelson rink of Nanton; the Sophia Jorstad rink of Brant, 2nd; the Mary Haga rink of Vulcan, 3rd; and the Gladys Longson rink of High River, 4th.

The second event was won by the Eva McKay rink of Brant; the Hilda Stier rink of Blackie was 2nd; Dorothy Paul rink of Herronton, 3rd, and Una Burley rink of Brant, 4th.

HOME & SCHOOL ASSOCIATION

The February meeting of the Brant Home and School Association was moved forward to Jan. 27, in order to avoid the date of Feb. 3, which will be the official opening of the Vocational Wing of County Central High School, Vulcan. President Mrs. D. McNiven dealt with routine business.

A letter from Superintendent E. Hawkesworth, invited the association to participate in the Centennial project for the exchange of students between provinces. The invitation was accepted with pleasure. A survey by the Canadian Feberation of Home and School requested a choice be made from a list of possible centennial projects to be undertaken by that body. After some discussion, a choice of three was made by members.

Announcement was made that a Home and School Workshop will be held in Lethbridge on Feb. 6, from 9:30 a.m. to 4:30 p.m. A good representation from Brant is expected to attend. Tentative plans were made for a money making project in the near future.

Notice of a motion to rescind an article of policy at the annual meeting of the Alberta Federation will be again made this year by the Brant Association. Members were asked to make plans to send a delegate to the convention in April.

Program consisted of a presentation by Principal Mrs. I. Ball, her topic being Teaching Aids. These aids were classified as: personal aids, mechanical aids and audio visual aids.

Personal aids are the abilities and qualities of the teacher which enable him, or her, to assume these responsibilities towards the pupils—to disseminate information, to foster independance of thought, to provide inspiration and to promote integrity of oneself. The teacher is still the most important factor towards school success.

Mechanical Aids were designated as blackboards, books, S. R. A. reading program, models, programmed instruction and magnetic and flannel boards. Many of these were illustrated or displayed. Audio-visual aids are time saving for staff and bring to the pupils the skills of specialists in many fields. These include record players, radios, tape recorders, film strips projectors, films, TV, and overhead projector.

Parents were interested to learn of the way in which these aids are used to advantage by the staff and to see demonstrations of their use. Mrs. Ball's presentations was enjoyed by all present.

Coffee and doughnuts were served by Mrs. Holoboff and Mrs. Gingras.

MOSSLEIGH

Mrs. Eva Elliott received word that the winners of the Buffet Chef were Margaret Blair, Edmonton, lucky Stanley Dealer; Mrs. Betty Hermanry, Red Deer, lucky hostess; and Mrs. R. Pardue of Red Deer the lucky guest.

Mrs. Olive Leslie spent last week with her son-in-law and daughter, Mr. and Mrs. Harvey McKinnon of Maple Creek, Sask.

Mr. and Mrs. Joe Leslie and Mr. and Mrs. Dick Hurl attended a wedding at Spalding, Sask., last week.

Mrs. Lloyd Brown and Mr. and Mrs. Loring Piehl, accompanied by Mr. and Mrs. David Irving of Blackie, attended the funeral in Sundre of Jennifer Ann Irving, small daughter of Mr. and Mrs. Cecil Irving of Sundre.

Bob Bertschy accompanied his father Fred Bertschy of Majorville by jet to various points in the U.S.

Parents of students attending County Central High School, Vulcan attended parent-teacher interviews last Friday.

Charolette Koole, Joyce Hagedorn and Gordon Brown took part in the Drama Night in Vulcan last Thursday.

A good crowd attended the Community Club Dance last Friday.

BLACKIE

The regular Fairview Rebekah Lodge meeting was held Jan. 25 with 20 members present.

160 people took part in the Telephone Whist parties sponsored by the Evening Circle, Parties were held at ten different homes. Winners were: Ladies' high, Mrs. Alvin Montgomery; low, Mrs. David Sewell; men's high, Doug Lindquist; low, Jack Thomas.

Get well wishes are extended to Mrs. Dennis Sewell, Mrs. Cliff Laycraft, and Ted Withey who are patients in the High River Hospital; to Mrs. W. J. Evans, Mrs. Sadie Leverett and Homer Wilderman who are patients in the Glenmore Park Auxilliary Hospital, and to W. J. Evans who is a patient in the Holy Cross Hospital.

A rink skipped by Mrs. Gordon Seney won the third event at the ladies bonspiel in Vulcan Jan. 22-23-24.

A rink skipped by Mrs. Jim Stier and players Mrs. Jim Montgomery, Mrs. Paul Wollershiem and Mrs. George Gillanders won second prize in the second event at Brant Jan. 26.

Congratulations are extended to Mr. and Mrs. Montie Southgate on the birth of a daughter, Tammy Lynn, and to Mr. and Mrs. John Webb on the birth of a daughter, Beverly Lee, both in the High River Hospital.

4th Annual
LAKE McGREGOR GYMKHANA
DANCE
Milo Community Hall
Friday, Feb. 12
Admission $1.00 — Lunch Included
DOOR PRIZE
Thurber's Orchestra

Good News For Mister Stockman

Did you know you can buy a vitamin mineral supplement containing 160,000 IU per lb. Vitamin A, 125,000 IU per lb. Vitamn D, 14% Calcium, 7% Phosphorus, .025% Iodine, .66% Iron, 18% Protein, with all other trace minerals and active dry live cell Yeast for as little as 14-16 cents per lb. We specialize in custom mix, vitamins and minerals. Simply write or phone Cati-Lac Feeds, 1212 11th Ave. S.E., Calgary, phone 273-1397.
Local agent wanted.
ADV'TG. 26-3x

F. U. A.
AUTO & FIRE
INSURANCE
with Co-operative Fire & Casualty Co.
— DISCOUNT —
on Farm Cars and Trucks
BERT BLIMKIE
F.U.A. Insurance Agent
Phone 643-3622, Carmangay
Alberta Wheat Pool No. 1

Cupid's clues for your VALENTINE

For Him—
—Electric Razor
—Tackle Box
—Fly Tying Kit
—Pocket Knife
—Hammer
—Tape Rule
—Many Other Gift Ideas

For Her—
—Electric Hair Dryer
—Electric Can Opener
—Corning Ware
—Bone China
—Floor Polisher
—Table Lamps
—Pole Lamps

SUNSET STORE
VULCAN HARDWARE
PHONE 485-2416 — VULCAN
Save More at Your Sunset Store

Have you a BIG JOB to do?

SEE THE
Mighty Mercury Trucks FOR 1965
WE HAVE IN STOCK—
• A BIG MERCURY 600
—With 900x20 Tires.
—330 cu. in. V-8 Engine.
—2-sp. Rear Axle, etc.
This is truly a working man's truck.
• 4—MERCURY 100 ½ TONS
—240 or 300 cu. in. 6's
—352 cu. in V-8's
—Light Duty to Heavy Duty
—All with exceptional "Twin Beam" Front Suspension.
They are tough but easy-riding pickups.

AT
WHEAT CENTRE MOTORS
Comet — Meteor — Mercury Dealers
Phone 485-2096 Vulcan

Dr. Clifford A. Palmer
OPTOMETRIST
EYES EXAMINED
407 - 5th St. South
Lethbridge
Phone 327-4222

WHAT'S WHAT

Beauty contest— Lass roundup.

Women's fashions— In one year and out the other.

Brat— A child who acts like your own but isn't.

Class reunion— Where people get together to see who's falling apart.

Keep your feet on the ground and you won't have far to fall.

THE HOMEMAKER

Miss Margaret McLachlan
District Home Economist
Box 40, Claresholm — Phone 235-3242

QUALITY IN CHILDREN'S SHOES

Did you know that an average 7 year old takes about 30,000 steps daily, which adds up to considerable mileage — about ten miles a day or about 600 miles in eight weeks. Is it any wonder, then, that children's shoes lose their new look so soon and always seem to be needing repair or replacement? Following are the questions most commonly asked by parents about quality in children's shoes—

Question: Some children's shoes cost less than $2.00 a pair, others as much as $9.00. Since they look alike in color, material, construction and style, why do prices vary so?

For many reasons. First, there are the materials that go into the shoe. Components of a high-priced shoe will almost always be better in quality, hence more expensive. You can expect a leather upper, for example, to be a better grade or more perfectly matched on a costlier shoe. The same may be true of other components, many of which are hidden. Materials used in the innersole, sock lining, lining, heels, soles, counter, shank and binding all greatly affect a shoe's quality and price.

Also factors in cost are the work and time involved in making the shoes: the care taken in stitching or joining and finishing the various parts, the method used to attach the sole to the upper, and the thoroughness with which the shoes are inspected. A more expensive shoe usually repays your investment many times in lasting looks and quality performance despite hard wear.

Question: How can I tell if the children's shoes I buy are well-made and of good quality?

Whatever the price, make sure the shoes you buy are well-finished inside and out, with no bulky seams or wrinkles. The innersole, a layer of leather or other material inside the shoe, should lie flat and fit the shoe perfectly.

Check to see if the left and right shoes match precisely. A shoe should be firm but resilient under the arch. The shank, a hidden piece of steel or wood that extends under the arch, provides this type of support. Shanks are missing in some shoes. Also look for flexibility where the foot bends. To check this, bend the heel and toe toward each other.

The sole may be leather, rubber or a man-made material, but must be firmly attached to the upper, by stitching, cementing or molding. If cemented, no adhesive should be visible on sides of upper.

The toe should be rounded, not pointed; the heel low, broad and cushioned to absorb shocks.

Question— "Hand-me-down" shoes were the rule in our household when I was growing up. Now that I have three children of my own, I've continued buying the best shoes I could afford for our oldest child. As he outgrows them, I have the shoes repaired and put away until the next child is ready for them. Is it wise to do this?

It is never a good idea to pass shoes from one child to another. During wear, each persn molds his shoes to his own particular feet. Hand-me-down shoes thus force the second child's foot into a mold quite different from his own. It is best to buy new shoes for each child as he needs them and discard the old ones.

Carbon arc welding was invented in 1885.

There are only as many days in the year as you may use.

DISTRICT NEWS

FROM OUR CORRESPONDENTS

ENSIGN

LADIES AID

The meeting was opened by singing a hymn followed by The Lord's Prayer in unison. The Scripture reading was given by Mrs. M. Markert. The roll call was answered with eight members and two visitors present. The financial statement was read and approved.

Discussion was held to sponsor a flower or millinery show and demonstrate the different arrangements, with a tea following. A donation was given to the Canadian March of Dimes.

Mrs. J. Hansen started a study of India with a very informative tape recording after which questions were answered.

The next meeting will be at Mrs. R. Hall's home with Mrs. A. Bride as helper and Mrs. A. Atkins leading the study. Roll call will be used children's clothing.

A delicious lunch was served by hostess Mrs. Vi Hagen and Mrs. Jean Fisher as helper.

BERRYWATER

Mr. and Mrs. Ed Richardson drove their daughter Lynn to Calgary on Monday where she left by plane for a two-week visit to Ontario before flying to Birmingham, Eng. where she will visit her brother-in-law and sister, Mr. and Mrs. Jerry Sparks and family.

Mr. and Mrs. Frank Love were Calgary visitors over the weekend. While there they stayed with the former's brother-in-law and sister, Mr. and Mrs. Bob McCaskill. Enroute home Saturday they were forced to spend the night at the Ronnie Dunham farm by the blizzard.

Mr. and Mrs. Victor Deal entertained Mr. and Mrs. Ralph Richardson and family as dinner guests on Sunday.

Mr. and Mrs. Carson Love and Pattie were in Calgary on Thursday. Willard Love returned to his home with them.

A weekly feature by members of the Vulcan Ministerial Association

CLERICS' CORNER

This week's contributor: M. R. Heebner
Evangelical United Brethren Church

PUTTY AND VENEER

The Archbishop of Canterbury was frankly curious when he visited Maldstone Jail and heard its famous Prisoner's Choir. He wanted to know how many of the men had sung in church choirs in boyhood. Later he addressed a group of teachers: "Believe it or not" he said, "Practically the whole lot of them had been choirboys. I can't point any moral."

Looking a little closer, one can point a moral — namely, that singing in a choir does not change a boy within. Church activity may or may not be accompanied with a change of heart. A choirboy (or girl) may grow up to use his voice in the service of the Lord, or he may sing in a prison chapel. It all depends on whether or not he has experienced the new birth through faith in Christ.

Carlyle once said that his generation majored in "sham, shoddy, putty and veneer." Veneer is poor wood covered with a thin sheet of better material. Putty is used by some to camouflage poor joints.

All outward observances of religion, if not accompanied by inner reality, are like the men of Ezekiel's vision (Ez. 37:8) in whom there was no breath, no life. Someone has suggested that a dictionary is a valley of dry bones. We may go to this verbal valley of dry bones, gather some scattered members together and construct a prayer. And there it is, a decent, orderly thing, but dead. We say our prayers, but we do not pray!

Life is the keynote of all Christianity, but churches are plagued today with much that is cold and lifeless — organization, but no real life, self-righteousness with no heart righteousness.

The Pharisees of Jesus' time were condemned by Him for this very thing. God has told us about the Pharisees so that we do not fall into their errors!

Human lungs function perfectly at more than twice normal air pressures.

PETERSON
FARM EQUIPMENT LTD.
JOHN DEERE DEALERS
STURDIE OILS
GOODRICH TIRES
Milo, Alta.
— PHONE 7 —

MILO
Men's Open
BONSPIEL
Feb. 15-20
— Entry —
$16.00 per rink
$400.00 IN PRIZES
Send entries to:—
Don McKay, Secretary

COME IN AND ENTER THE BIG
Elephant Brand
BEST IN THE WEST CONTEST

GRAND PRIZE
NEW 1965 GMC 2-TON TRUCK
Plus 5 tons of Elephant Brand Fertilizer

20 ADDITIONAL PRIZES
Each 1 ton of high-quality Elephant Brand Fertilizer

WIN WITH THE BEST
Elephant Brand Fertilizers are proved in performance —they pay off in profit!

COMPLETE CONTEST RULES AND ENTRY FORMS AVAILABLE AT
MILO ..... L. H. PHILLIPS & SONS LIMITED
HERRONTON ..... R. G. DESPAS
VULCAN ..... M. A. JESSE
CARMANGAY .... HUBKA SALES & SERVICE
ELEPHANT BRAND high quality Fertilizers

IT'S A FACT!

Advertisers should appreciate the fact that the columns of the Vulcan Advocate provide the most economical and effective means for contacting the people of the town, villages and county.

★ **THE CIRCULATION**

The weekly printings of The Advocate now exceed 2,800 copies. Some copies go to distant points. The remainder are distributed to town and village residents and to every farmer ratepayer in the County of Vulcan — thus putting your advertising message directly into the hands of those people who are your potential customers.

★ **COST OF MAILING**

It is estimated that each copy is read by three people. So it is reasonably certain that over 8,000 people peruse each issue.
If a businessman, or anyone else, undertook to mail even 2,000 addressed circulars the postage cost alone at 3c for not over 2 oz., would be $60.00. Besides that cost there would be the expense of printing, addressing and handling.

★ **THE ECONOMICAL PLAN**

The advertising rates in The Advocate are most reasonable for the coverage provided. You get full value for your advertising dollar, because you are not paying to have your message heard or read by people living hundreds of miles from your place of business — people from whom you can expect little or no patronage.

The people you wish to contact are the residents of the County of Vulcan area, for they are your potential customers, and no other means of advertising and publicity can provide the complete coverage of this area given by The Vulcan Advocate.

"Serving the County of Vulcan Area"

The Vulcan Advocate

The days of true horsepower are shown in the above photo of the favorite livestock on the J. H. Deans farm in the '20's. Still familiar in Mr. Dean's memory are Pat and Mike, the little grey team shown leading five other pairs in tandem pulling three 400 bushel grain tanks. In the photo below the same two greys are shown as part of a lead foursome with Morgan and True along with another four and a five horse grouping hitched to two 16 inch gang plows. These plows turned over 64 inches of soil and were able to do from 12 to 15 acres in 10 hours.

Nostalgic Memories Recalled By Pioneer Of Days When Horses Were Wealth

(By J. H. Deans, Vulcan)

The owner and driver of these outfits never laid claim as a competitor among a list of long line skinners, but happens to be the only living son by a couple who were among the earliest pioneers who came by covered wagon in 1879, four years ahead of the steel, to Calgary; a fort at that time. That trek took from May until late October, from Portage la Prairie, vie Fort Benton, Mont.

In 1885 my father, team and wagon were enlisted by the Royal North West Mounted Police to carry supplies for them, in the Riel Rebellions, while my mother and sister were garrisoned, along with other women and children, in a local hotel.

For this service, John Gardner Deans was granted the right for a second homestead and filed on one near the town of Olds. This meant pioneering again with covered wagon, and what was left after many dry years. This was in the spring of 1892 and ahead of the steel reaching Edmonton.

It could be quite possible that a little lad of about two years of age now and then fumbled the team lines while sitting on his mother's knee.

Many times in a joking manner it was said that John Henry Deans might have been born from the top of a saddle horse, but more in the humor of what these early expectant mothers had to endure, than in reality. But it is as true as history that the mother, team and buckboard barely reached a little private hospital in the old downtown Calgary, minutes before the stork at 5:00 a.m. one September morn.

Any of the family knew in those early years where to look for this lad. First find the horses and if his arms were not around a colt's neck it was because the colt got tired of him at that end and may be leading him around by it's tail.

Country schools were either reached by straddling a pony, two or three deep, a buckboard or a cutter. Riding a horse, driving a team through haying season were among the chores of the early years. At the age of 20, full time occupation was that of breaking western horse for farm use.

The next five years saw a lot of horse power freighting to the big lumber camps and two oil wells west of Sundre, and to one miles west of Didsbury and Elkton through hazardous muskegs and forest. The big harvest of 1913 and 1915 found my horses doing bundle threshing around the Vulcan district and on my way back to Olds of the December of 1915 I enlisted in the 137th battalion, called Calgary's Own, then in the summer of 1916 went overseas with that unit.

The call of the Vulcan prairies brought me back and I began farming eight miles west of Vulcan, later getting married. 1923 was a bumper year but the price of wheat had dropped to 70c a bushel and before another ten years hit an all time low of 19c and this was the reason that one man had to find means and ways to operate the entire equipment and horses, alone.

These two outfits were going well in 1923 but the pictures were taken just 40 years ago. Four hundred bushels was about the average load for three tanks, and some 12-15 acres of plowing each day for field.

The only claim I ever made was that of my love for horses and with good care, feed and kindness they always responded in a most wonderful way.

It was not such a marvelous task to drive that many good horses but it did take a lot of backbone to shovel 400 bushels over the top of the three tanks shown in one picture, but soon a home-made grain loader came into being.

The long-time ago elevator men such as Floyd Atkinson and Phil O'Dwyer never complained when the long string clanked through the elevator as equipment was handy for uncoupling and hitching up wagon to wagon.

Some few of the oldtimers around Brant, Ensign, also Vulcan can well remember seeing these outfits, either on the roads or in the field, sometimes 12 greys, with some growing white, pulling a 16-foot International combine, doing thousands of acres over the years.

Horsemen agree that in such outfits a good wheel team is a necessity but in reality a lead team is a Must. Hauling a ton to a horse might seem a light load on our present roads, but then a hundred yards of gravel was unknown. To meander one's way out of the fields through mud and snow was not always easy, for the granaries were scattered over the land in convenient spots for stack threshing with the old steam outfits. Under these conditions, day upon day, at times it took all the co-operation of 12 head of horses besides a cool head on the driver.

For my last thought I must say thanks to wonderful horses for in reality they never left me stalled or stuck at any time over their long years of usefulness and for that reason I was several years behind the average farmer in converting over to tractor power.

SUNSHINE
Service Station
MOSSLEIGH
Hardware
Electrical Appliances & Service
CASE MACHINERY
Noble Blades — Graham Plows
Phone R306 — Arrowwood

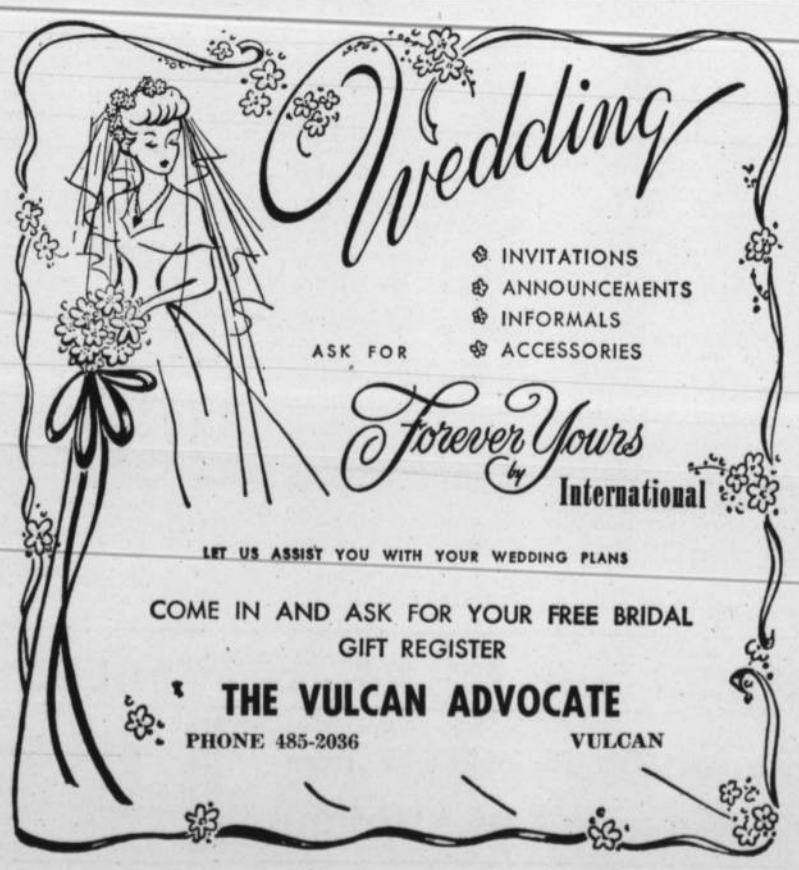

District News

ARROWWOOD

Mr. and Mrs. Ivor Oberholtzer returned on Sunday from a three-week holiday in Mexico.

Gene House will be attending the coming semester at Mount Royal College, Calgary.

Miss Karen Burriss is at home for a while after just completing a semester at Mount Royal College.

The Grade 7, 8 and 9's held a bonspiel on Saturday which everyone seemed to enjoy. There were a lot of aching bones on Sunday.

On Tuesday night the school girls played the women at basketball with the girls being victorious. The women were really interested in playing though and are going to practice at the hall — watch out girls.

Friends will be pleased to hear that Mrs. Dayton Williams returned home from the hospital on Sunday.

The hockey team that Dale Gooch and Terry Brown play with won their game at Strathmore on Sunday and now they go into play-offs their first game will be against Drumheller next week.

The Pee Wees Hockey team from Arrowwood played at Standard on Saturday. They lost their game but had lots of fun.

The district had near blizzard conditions again on Saturday. The wind was from the south most of the day and then from the north at night. Some of the roads were blocked again on Sunday and the snow plow was out clearing them.

The Alberta Wheat Pool held its annual meeting and show on Thursday night with a very good attendance. Norman Bell of Calgary and Melvin Magnuson of Lomond were present. Brenda and Dale Walsh served lunch.

The Booster Club met at the home of Mrs. Leala Burger for their regular meeting. Routine business was dealt with and it was decided to buy two controlled Paper Towel Dispensers for the community hall at a cost of $20. They also decided to spend the $142 made at Christmas time on chairs for the hall. Cards were played after the meeting and lunch was served by Mrs. Margaret Talbot and Mrs. Leala Burger.

U.C.W. MEETING

The United Church Women met at the home of Mrs. Abbie Williams. Reports were given on the gymkhana banquet and dance and the wedding reception.

Regular business was dealt with and included the presbytery allotment, the readoption of a Korean Orphan and the manse fund. The ladies decided to buy a vacuum cleaner for the church. The meeting day has been changed to the fourth Thursday of each month instead of Wednesday; please change the dates in your programs. Devotions were given by Mrs. Ella Hayes and Mrs. Joyce House gave a reading out of the book Outreach.

A lovely lunch was served by Mrs. Margaret House and Mrs. Abbie Williams. The Annual Church Meeting will be Sunday, Feb. 14, starting at 5:00 p.m. with a pot luck supper.

SHOWER HONORS MARGARET INGRAHAM

On Friday evening a shower was held for Margaret Ingraham. Mrs. Margaret House was in charge of entertainment consisting of an interesting contest; JoAnn and Faye Bannister sang two lovely songs accompanied on the piano by Mrs. Patty Frantz.

Mrs. Gail King, Mrs. Lois King and Mrs. Mavis Leadbeater were in charge of decorating. The hall looked very nice with red and white streamers and red hearts. Lee Ward was the Cupid and pulled in the decorated wagon filled with many gifts. Mrs. Helen Williams expressed the best wishes of the community to Margaret just before the wagon was pulled in.

Margaret was assisted in opening her gifts by her mother Mrs. Helen Ingraham, Mrs. Camille Laycraft and Miss Irene Hocking. Margaret thanked all the ladies present for the many lovely gifts.

COTTONWOOD

(Too Late For last Week)

Judy Bates, Philip Gingras and Jimmy McNiven of Calgary visited their respective homes over the weekend.

The sympathy of the district is extended to the Frank Bates family on the sudden passing of their brother-in-law, Ed Stettner of Carmangay last Thursday.

Mrs. Hazel Holoboff has as her house guest her mother, Mrs. Neal of Innisfail for a few weeks, who will be going on to visit in Vancouver for the winter months.

Mr. and Mrs. Allan Fath entertained on the occasion of their 12th wedding anniversary on Saturday night. Among those present to help Pat and Allan celebrate were Mr. and Mrs. M. P. Schwartz, Ed Goodwin, Walter Goodwin and Mrs. Elsie Goodwin of Calgary, Mr. and Mrs. Jerry Schwartz, Mr. and Mrs. Bob Schwartz, Art Carlson, Arden Fath and Mr. and Mrs. Alec Russell of Stavely and Mr. and Mrs. Carl Steiner of Vulcan.

David Jorgensen returned home Wednesday after spending two weeks in a Calgary hospital following surgery.

Reverend and Mrs. Heebner of Vulcan were Sunday dinner guests at the home of Fay and Jim McNiven.

GOOD DEEDS CLUB

The January meeting of the Cottonwood Good Deeds Club was held at the home of Hazel Holoboff.

During the business meeting, foods and provisions collected during the month were decided to be given to a needy family. Christmas cards and used stamps were turned in, in answer to roll call.

The club was divided into two groups each to be responsible for making one quilt this year. Good fun and much competition are anticipated as it is to be in the nature of secret projects.

At the close of the evening a delicious lunch was served by hostess Hazel and helpers Megan, Connie, Jessie and Carol.

GREEN ACRES

CLARENCE ROTH,
District Agriculturist

Farm Mechanization Days, sponsored by the Alberta Department of Agriculture, commercial firms and utility companies, will be held at the Olds Agricultural and Vocational College from Feb. 9th to 12th inclusive.

The purpose of the program is to centralize displays and provide on-the-spot information on the various types of equipment that are available for farm mechanization. Emphasis will be placed on new automatic equipment which can be used around the farmstead such as mechanical beef and dairy feeding set-ups, equipment for handling feed and manure in hog and poultry houses, automatic water systems and equipment for handling liquid manure for fertilizer. There will also be ventilating and special heating equipment for beef, swine, dairy and poultry housing. Farm implements will not be included in the display.

The entire display will be housed under one roof. Facilities will also be provided for movies, slides and on-the-spot commentaries.

Farm Mechanization Days are an expansion of last year's program which emphasized hog production facilities. Keen interest among the large group attending last year's display prompted the sponsors to promote a four-day program this year with automatic equipment for all classes of livestock on display. The program will be the same each day. It is hoped that attendance on a regional basis will avoid overcrowding on any one day but officials stress that farmers may attend any of the four days if necessary.

The rolling mill for working metals was first described by Leonardo da Vinci.

10th Anniversary
DANCE
Arrowwood
HALL
Friday, Feb. 5th
Tom Jones Orchestra
from Three Hills
Door Prize:— TV Set
$1.00 per person
— Lunch Included —

Purity "99" Products
OPEN DAILY
for Gas, Oil and Minor Repairs
Mel's 99 Service
Phone 485-2719, Vulcan

FARM MACHINERY SALESMAN
— WANTED —
Knowledge of district necessary. Wages and commission to suitable party willing to work. Also, group insurance available.
Apply in writing to:
Box "R" Vulcan Advocate

Wally's AUCTION SERVICE
— VULCAN —
List your farm sale with a top dollar-getting service. List now for good dates. The County's only active auction service.
— Contact —
WALLY FRANKS
Auctioneer
Lic. 239, Ph. 485-2470
C. M. ALLEN
Auctioneer
Lic. 338, Ph. 485-2130
BILL HILZ, Clerk-Cashier — Phone 485-2502

You are invited to attend a . . .
RIGID FRAME CLINIC
at the Legion Hall, Vulcan
Tuesday, Feb. 9th, at 8:00 p.m.
Sponsored By
REVELSTOKE BUILDING MATERIALS, VULCAN
EVERYONE WELCOME
The cost — FREE — Coffee and Doughnuts served
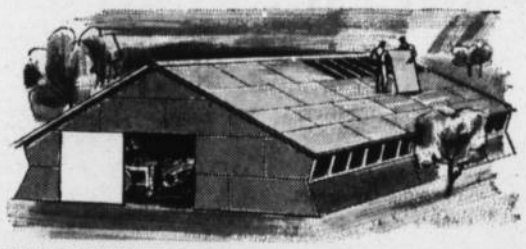
BUILD RIGID FRAME FARM STRUCTURES WITH
CANFOR PLYWOOD
• Fast, easy to build • Clear span—more space
• Rigid, extra strong • Lowest cost per square foot
IDEAL FOR BARNS, IMPLEMENT SHELTERS, BROILER HOUSES, BULK STORAGE AND MANY OTHER USES.
REVELSTOKE
BUILDING MATERIALS LIMITED
Dick Hammer, Mgr. VULCAN Phone 485-2037

◄ LIFE INSURANCE ►
CAN YOU USE THOSE EXTRA DOLLARS FOR LIVING EXPENSES — INVESTMENTS — VACATIONS, ETC? . . .
"Buy Term Insurance"
ESTATE PLANNING CONSULTANT
LOW COST—
Family Protection
Mortgage Insurance
Business Insurance
$50,000 OR LESS
LIFE INSURANCE
20 yr. reducing convertible term
— MONTHLY —

Age 30	$10.03	Age 40	$19.86
Age 35	$13.56	Age 45	$28.70

The above rates apply to $50,000.00
Enquiries Confidential . . . Interviews Pre-arranged

Phone or Write for More Information—
JOHN GODKIN
Residence Phone 242-4851, Calgary
6611 34th St. S.W., Calgary, Alberta
P.O. Box 205, Lethbridge, Alberta

The Vulcan Advocate

"Serving the County of Vulcan"
Member Canadian Weekly Newspapers Association and Alberta Weekly Newspapers Association
Founded in 1913 by Charles Clark

An Independent Weekly Newspaper issued every Wednesday afternoon at the office of publication, Vulcan, Alberta. Subscription price per year: In Canada $3.00, United States and other countries $4.00. Single copy 10c. Advertising rates furnished on request.

VULCAN PUBLISHERS LIMITED
R. C. R. MUNRO
Editor and Publisher
P. M. Pickersgill, Assistant Editor

Alberta Liquor Laws

The government of Alberta apparently thinks the good people of that province can't have their minds contaminated by printed matter so long as those responsible for publishing it are not residents of Alberta. At least that is the conclusion one must draw from an order-in-council passed in Edmonton last week.

For years there has been a law in Alberta against advertising alcoholic beverages in publications printed in that province, but this edict has never had any control over the flood of such advertising which pours into every Alberta home in countless publications which are printed elsewhere and sold in Alberta.

Recently the publishers of the Financial Post of Toronto made an arrangement to have duplicate copies of the Financial Post printed at Calgary for distributions to subscribers in the western provinces. This was a happy arrangement which speeded up delivery and reduced delivery costs but it met one stumbling block in the form of Alberta's law against liquor advertising. The publishers of the Financial Post were evidently not willing to drop such advertising from the paper so the deal stood or fell on whether or not the law could be changed.

It would be unfair to suggest that the government was in any way influenced by the fact that the Alberta company which wished to print the Financial Post has always been warm and friendly to the Manning government. In any case, the week's order-in-council changed the law just enough so that the Financial Post with all its liquor advertising may be printed in Calgary and sold throughout the province.

The chairman of the Liquor Control Board is quoted as saying that without the new regulation the Financial Post would have been penalized under the act. The key word here is "penalized."

The magazines and weekly and daily newspapers of Alberta continue to be penalized simply because they originate in Alberta instead of Toronto or someplace else. Any appraisal of this situation can only term it the rankest form of discrimination.

It is strange that the laws of Alberta should so blatantly discriminate against the publishing enterprises of that province while protecting ventures of outsiders invading Alberta to do business.

There are times when the law is an ass.

—Vancouver Province

CHURCH NOTES

THE WHEATBELT MISSION
The Anglican Church of Canada
REV. VICTOR G. COWELL

Sunday Services—

Carmangay, 9:30 a.m.— Worship and Sunday School.

Vulcan, 11:30 a.m.— Holy Communion.

Lomond, 7:30 p.m.— Evening Prayer.

VULCAN CHURCH OF CHRIST
Ronald J. Pelham, Minister
SUNDAY SERVICES

11:00 a.m.— Church and Bible School for the whole family.
A Warm Welcome Awaits You At All Times

VULCAN UNITED
Rev. Wellington Dormer: Minister

Sunday Services—
9:45 a.m.— Senior Sunday School.
11:00 a.m.— Junior Sunday School.
11:00 a.m.— Morning Worship.

— A Warm Welcome To All —

PENTECOSTAL TABERNACLE
Rev. Laurie E. Hale, Pastor

Sunday—
10:00 a.m.— Sunday School.
11:00 a.m.— My Peace I Leave With You.
7:30 p.m.— The Christian Legacy.
BROADCAST— 10:30 a.m., CJDV, 910 Kc.

Tuesday:—
8:00 p.m. – Prayer Meeting.

Friday:—
7:30 p.m.— Young Peoples. Everyone Welcome.

VULCAN E.U.B. CHURCH
M. R. Heebner, B.A. Pastor
Ph. 485-2581 Manse 485-2583

Sunday—
10:00 a.m.— Sunday School.
11:00 a.m.— Worship.
7:30 p.m.—Evangel Hour.

Friday—
7:30 p.m.— Hour of Power.

Bible Believing — Christ Centered

Ralph's Service
HEATING AND APPLIANCE INSTALLATION & SERVICING
PHONE R115 ARROWWOOD

DENTAL ARTS DENTAL LABORATORY
Ste. 4, Metropolitan Bldg. (Upstairs), Lethbridge
Phone: Bus. FA 8-4095
ART DIETRICH, Manager

— VULCAN UNIT E.M.O. —

RESULTS TO DATE:—

14. Readiness plans have been prepared for the relocation of government at all levels with the necessary warning, movement and manning orders at the national and regional levels.

Advocate Classifieds

— Classified Advertising Rates —

First insertion: 4 cents per word. Minimum charge for 15 words or less 60 cents. Subsequent and consecutive insertions of same ad: half price.

Classified display: $1.00 per inch per insertion.

Service charge for Advocate box number: 50 cents.

In Memoriams and Cards of Thanks: 4 cents per word, minimum charge $1.00.

Open House and Engagement or Wedding Announcements: minimum charge $1.50 for 50 words or less.

Notices in "Coming Events" column: minimum charge $1.50.

A 10% book-keeping charge will be added each month on overdue classified accounts.

FOR SALE — MISC.

1½ TONS of Five Thirty-Seconds Supplement Pills— suitable for pigs and poultry. Any reasonable offer accepted. Bob Allen, phone Vulcan 485-2130. 26-4x

TV ANTENNA, Channels 2-4-7. $15. Includes 50 ft of feed-in wire and all mountings etc. Phone 485-2791. 26-4x

3 KW LIGHT PLANT (Koehler), 120 volt. In top shape, will burn L.P. gas. A snap at $350. Vulcan Radio Club, Box 519, Vulcan. 26-1x

THREE-PIECE BROWN Sectional Chesterfield. Phone Champion R1312. 26-2p

SAVE SEVERAL HUNDRED dollars on a Heintzman piano Cottage Grand Elgin model. Autumn leaf mahogany finish. Only eight years old. Phone 485-2497. 26-tfx

GUERNEY GAS RANGE for sale. $35. Phone 485-2340. 24-3p

PETIT POINT for sale, Two-thread, including Pinky and Blue Boy. Phone 485-6503 or write Mrs. A. R. Haga, Vulcan. 24-3x

COMMUNITY CLUB PIANO for sale to highest bidder. Phone Blackie 684-3529. 24-3x

NEW TABLE SAW— never used. Phone 485-2459 after 6:00 p.m. 25-tfx

MR. FARMER: Proper records are a necessity in your farm operation. The Advocate's new Farm Record Book is specially designed for use in this area by a Chartered Accountant and will save you time and dollars every year. The heavy, cloth-bound looseleaf binder will last a lifetime. The record sheets are heavy ledger paper and are printed right in Vulcan, so refills are always available. The complete book, with an average year's supply of sheets, costs only $5.50. Refill sheets are 2 for 25c. Drop in and look at this book at The Advocate office. snx

WORLD BOOK ENCYCLOPEDIA
Terms as low as $10 Down and $7 per month.
Your Local Representative:
Ruby Schierman 485-2675
23-tfx

BOW CITY COAL
LUMP — EGG — NUT
STOKER — SLACK
PROMPT SERVICE DELIVERIES
Brooks 362-3725
KLEENBIRN COLLIERIES LTD.
Bow City, Alberta
18-tfx

FOR COMPLETE Insurance service (fire, auto, life, etc.) see J. Lundy Findlay, Vulcan. 9-tfx

LIVESTOCK

BOARS FOR SALE— 4 Purebred Yorkshire Boars — 200 to 250 lbs. E. Busch, Champion. Phon R1005. 26-3x

MILK COW FOR SALE— Phone 485-6670. 25-2x

WEANER & FEEDER PIGS— Lee or Bert Somerville, 485-6582, Vulcan. 18-tfx

GRAIN & FEED

VICTORY OATS for sale. Dan McNiven, Jr., phone 485-6525. 24-4x

RUSSIAN WILD RYE GRASS Seed: Grade Canada No. 1, $15 per 50 lbs. A. W. Anderson, Box 67, Claresholm. 26-10p

FEED BARLEY, 300 bus. Compana. Contact Ted Hartung, phone 485-2527. 26-tfx

FEED OATS for sale, 65c bus. at bin. Phone 485-6701. Don McNiven, Vulcan. 25-3p

CLAYTON'S PURE SEED FARM
Phone Vulcan 485-6716 or 485-2591

LAKE WHEAT— Grown from 2nd Gen. Reg. Seed. Germ. test 96%. Cleaned to Cert. No. 1 specifications and treated for smut.
Bulk Truck Lots, bus. $2.40
Sacked, bus. $2.60

VICTORY OATS— Cert. No. 1, sacked and treated $1.25
Comm.— Grown from Certified. Germ. 99%. Cleaned, sacked and treated $1.10
In Bulk. Full truck loads $1.00
25-3x

200 TONS FOSTERED FEED — Oat, barley, wheat and some flax chaff, straw, cracked grain, etc., $12 per ton. Alfalfa and Brome mixture stacked from Foster, $30 per ton loose. Alfalfa and Brome baled hay, $35 per ton. Phone R304 Milo. 25-3p

COMM. THATCHER— Germ. Test No. 74-2754 — 96% Wt. 63 lbs., cleaned to Cert. No. 1 specifications and treated.
Truck Lots in Bulk, bus. $2.10
Sacked, bus. $2.25

TALL WHEAT GRASS—
Can. No. 1, per lb. 40c
This is the grass for alkali ground.

CLAYTON'S PURE SEED FARM
Phone Vulcan 485-6716 or 485-2591
25-3x

FARM MACHINERY

— USED TRACTORS —
From J.I. Case, Vulcan

1957 Cockshutt 40 (Perkins Diesel)
1951 John Deere "R", a really good one.
1951 Massey-Harris 55 Gas
1954 Massey-Harris 55 Gas.
1958 Massey-Harris 555 Diesel.
1958 International 450 Diesel.

Will Sell Cheap During the Pre-Spring Cold Weather.

WHEAT CENTRE MOTORS LTD.
Vulcan 26-tfx

IHC W-6— in top running condition. Equipped with light, belt pulley, hyd., pto., good rubber. Would make excellent second tractor for drilling, rodweeder or chore tractor or any other use. May be purchased with or without dual front-end loader. Can be seen at R & G Ltd., Vulcan, Phone 485-2211 days or 485-2462 evenings. Ask for Norm. 24-3x

FARMERS!
Now Is The Time
TO GET YOUR MACHINERY READY FOR SPRING.
We have a good stock of parts to serve you. Also an efficient shop to handle any overhaul jobs and still get in on the winter rates.
We also have a good supply of New and Used Machines.
Highwood Machinery Ltd.
Massey-Ferguson Dealers
High River 25-4x

JOHN DEERE 80 TRACTOR— $2500. E. H. Rozander, Box 241 Champion, Phone R1318. 25-2x

CARS & TRUCKS

GET A COLD WEATHER Bargain in a Used Car or Truck Today. Wheat Centre Motors Ltd., Vulcan. 26-tfx

1960 VAUXHALL Station Wagon. Smart appearance, radio. Complete mechanical overhaul — '64. 32 miles per gal. $775. Phone 485-2484. 13-tfx

NO GUESS WORK HERE — Wheels aligned and balanced by experts. Wheat Centre Motors Ltd., Vulcan, Alta. 26-tfx

HOUSES & FARMS

— FOR SALE —

3-Bedroom Split-level Dwelling— built-in oven and range, broadloom throughout, completed rumpus room. Will rent with option to buy.

Small 3-Room Dwelling close to downtown— $2,300.

2-Suite Duplex with full basement.

Contact— WES FULTON INSURANCE AGENCY
— Phones —
Office: 485-2028 Res: 485-2795
26-3x

LAND FOR SALE— 161 acres. Located NW Sec. 6, Twp. 15, Range 25, Mer. 4. What bids? (Mostly cash). Write 11711 49th Ave., Edmonton. 26-2x

HOUSE IN VULCAN 2 bedroom, gas heat. Pink and grey opposite curling rink, No. 320, $5500, terms. Inquire house No. 318. Phone 826-6562, Mission City, B.C. or write Box 231, Mission City. 26-2x

TWO BEDROOM HOUSE in Vulcan for sale. All newly remodelled. Apply J. C. MacMillan, Vulcan, Phone 485-2072. 24-4p

SMALL FARM HOUSE for sale. Ideal for hired couple. Phone 485-6503 or write A. R. Haga, Vulcan. 24-3x

FOR SALE BY TENDER

ARROWWOOD UFA HALL and Lot. Tenders to be submitted to Norman Jacobsen, Box 33, Arrowwood not later than Saturday, February 20, 1965. Highest or any bid not necessarily accepted. 25-4p

WANTED TO RENT— Any amount of farm land, anywhere. Write Box 146 Vulcan. 24-4x

HAVE FARM LISTINGS on six quarter sections with buildings east of Vulcan; five quarters north of Champion; and seven quarters with full set of buildings south of Vulcan. J. Lundy Findlay, Realtor, Vulcan. 24-tfx

THINKING about bulding a new home— see J. Lundy Findlay, county representative for Wilson Homes. Variety of plans and prices. Remember an enquiry entails no obligation. 8-tfx

COMFORTABLE MODERN Home for sale in Vulcan. 2 bedrooms on main floor, 1 large completed basement bedroom. New gas forced air furnace. 75-ft. frontage, good yard, all fenced. Double garage. 609 1st St. N. Contact Bert Larsen, Phone 485 2653. 6-tfx

TO BUY, SELL or RENT that house, farm or business, see J. Lundy Findlay, Realtor, Vulcan. 28-tfx

FOR RENT

3-ROOM SUITE, plus bath, utilities, garage-stall. Opposite swimming pool. Phone 485-2330. 26-3p

2-BEDROOM Upstairs Suite in Vulcan. Possession immediately. Phone 485-2340. 24-tfx

3-BEDROOM side of duplex for rent. Immediate possession. J. L. Findlay, Vulcan, Realtor. 23-tfx

ROOM & BOARD available for gentleman. Phone 485-2459 after 6:00 p.m. 25-tfx

SMALL HOUSE for rent. On main street. Phone 485-6731. 22-tfx

FULLY MODERN HOUSE for sale or rent in Vulcan. Phone Champion R613. 16-tfx

BASEMENT SUITE FOR RENT. Full bath. Phone 485-2308. 11-tfx

MODERN FURNISHED SUITE, light housekeeping or room. Use of laundry room, parking. Central location. Phone 485-2441. 44-tfx

WANTED

STEEPLE SCHOOL BELL, large desk bell, cowbell, or information where obtainable. Write Box 574, Vulcan. 25-3p

FOX MEAT WANTED— Horses and jack-rabbits. Wiley Fur Farm, High River. Phones 652-3158 and 652-2719. 24-tfx

USED PIANO WANTED— in good condition. Irene Wojtowicz, 1116 11th St. N., Lethbridge. Phone Lethbridge 328-2127 after 6 p.m. 25-2x

ROOM WITH BOARD wanted by new Alta, Gov't Tele. employee. Required by Jan. 15. Phone Bill Warren, 485-2356. 21-tfx

HELP WANTED

EXPERIENCED TRUCK DRIVER Wanted. Phone 485-2150. 26-4x

LICENSED MECHANIC for Chev-Olds Dealership wanted. Good working conditions, group benefits, year round employment. Apply Richardson & Gould Ltd., Vulcan, 485-2211. 13-tfx

MIDDLE-AGED CAPABLE woman wanted for household duties and companion for elderly lady and one child, school-age. New modern farm home. Apply Mrs. Dick Irwin, Vulcan 485-6630 25-3x

WORK WANTED

CAT & BACK-HOE WORK and basement excavation. Also trucking. Phone Vulcan 485-2342, H. J. Simmons. 40-tfx

DON'T WAIT!
Have your
DUGOUTS MADE NOW.
CONTRACT!
PFRA Assistance $250, plus $200. — Total $450.
E. J. Steiger Construction
Nanton — Alta.
Phone 486-2368 24-4p

DAY NURSERY SERVICES for pre-school age children. Phone Mrs. R Graves, Vulcan 485-2449. 38-tfx

PIANO TUNING & REPAIRS. Art Turley, phone 485-6601 or 485-6589. 9-tfx

AUTOMATIC SAW-FILING. Les Johnston, 485-2395. 3-tfx

LESLIE & LESLIE
Portable Grain Cleaner
Seed and Commercial Cleaning
Phone Doug, R315
or Murray, R312,
Arrowwood
24-tfx

ALTERATIONS, MENDING and Sewing. Mrs. Vern Mossing, 638 Centre St., Vulcan. Phone 485-2536. 22-tfx

NOTICES

O.O.R.P. meeting will be held Monday, February 8th, at 8:00 p.m., in the Vulcan Lodge Hall 1-x

FACED WITH A DRINKING PROBLEM?
Perhaps Alcoholics Anonymous Can Help.
Write to Post Office Box 22 or Phone 485-6605 or 485-6651, Vulcan. Open Meeting every Tuesday night, 8:30 p.m., Anglican Church Basement.

FOR ESTATE PLANNING, registered retirement pension plans, life insurance, family protection or educational savings plans— see J. Lundy Findlay, Assoc. C.L.U. district underwriter for Life Insurance Company of Alberta. tfx

Have YOU Made Your Will? Protect your family and, having done so, don't forget your favorite church, lodge, service club or other charitable organization. Your support is always needed and in this way your name will be perpetuated and you will continue helping the organization you supported in life.

Make Your Will NOW!

(This advertisement sponsored by the Vulcan Lions Club as a community service.)

CARDS OF THANKS

We would like to extend a sincere thank-you to all for their kind expressions of sympathy during our recent bereavement.
—Ellwood and Dorothy Myers and family. 26-1x

Once again I would like to thank each one that took part in making my birthday a happy occasion. For cards, letters and gifts, also the bouquets and visitation I received. God bless each one.
—Grandma Ruggles, Champion. 26-1x

LETTER TO EDITOR

Jan. 31, 1965
Edmonton, Alberta.

To the Editor of The Advocate,
Dear Sir:

It was with elation that I read your coverage of the Queen Scout ceremonies held in Vulcan recently.

I of course congratulate the boys for their accomplishment, having been a Scout I can picture their efforts and pride of accomplishment, but, having been a Scout, I can see something else.

The Queen Scouts have probably received well-deserved congratulations, but what of the leaders? I hope the Scouts at least and maybe the parents and public in general appreciate the work of these men. Next time you see any of these men please deliver the recognition they deserve.

Yours truly,
A former Scout and resident,
Bill Soder.

LEGAL NOTICES

NOTICE TO CREDITORS AND CLAIMANTS

In the Estate of EDWARD JOHN LIND ELLISON, late of Carmangay, Alberta, Retired Farmer, who died on the 24th day of July, 1964.

TAKE NOTICE that all persons having claims upon the estate of the above named must file with Burns, Mavor and Burns, Solicitors for the Administrator, 412 Grain Exchange Building, Calgary, Alberta, by the 10th day of March, 1965, a full statement of their claims and of securities held by them.

DATED this 26th day of January, 1965.

BURNS, MAVOR & BURNS,
Solicitors for the Administrator,
412 Grain Exchange Building,
Calgary, Alberta. 26-2x

NOTICE TO CREDITORS AND CLAIMANTS

IN THE ESTATE OF CLARENCE ADOLPH NELSON, late of the City of Calgary, in the Province of Alberta, Retired Merchant, who died on the 25th day of December, A.D. 1965.
December, A.D. 1964.

TAKE NOTICE that all persons having claims upon the estate of the above named must file with Messrs. McCaffery, Snider & McCaffery, Barristers and Solicitors, 534 6th Avenue S.W., Calgary, Alberta, by the 10th day of March, A.D. 1965, a full statement of their claims and of securities held by them.

McCAFFERY, SNIDER & McCAFFERY
Barristers and Solicitors
534 6th Avenue S.W.,
CALGARY, Alberta. 26-1x

NOTICE TO CREDITORS

IN THE ESTATE OF DORA VIRGINIA MIDDLETON of Vulcan in the Province of Alberta, widow, deceased, who died on the 18th day of December, A.D. 1964;

TAKE NOTICE that all persons having claims upon the estate of the above named must file with the Solicitor for the Executor of the said Estate by the 5th day of March, A.D. 1965 a full statement of their claims and of securities held by them.

ANGELO J. MURPHY-
Solicitor for the Executor
Vulcan, Alberta. 25-2x

NOTICE TO CREDITORS

IN THE ESTATE OF ALVIN JOHN FULTON of the City of Calgary in the Province of Alberta, Farmer, deceased, who died on the 8th day of December, A.D. 1964;

TAKE NOTICE that all persons having claims upon the estate of the above named must file with the Solicitor for the Executor of the said Estate by the 5th day of March, A.D. 1965 a full statement of their claims and of securities held by them.

ANGELO J. MURPHY
Solicitor for the Executor
Vulcan, Alberta. 25-2x

NOTICE TO CREDITORS

IN THE ESTATE OF HAROLD WAYNE MONNER of Milo in the Province of Alberta, Farmer, deceased, who died on the 8th day of December, A.D. 1964;

TAKE NOTICE that all persons having claims upon the estate of the above named must file with the Solicitor for the Executor of the said Estate by the 5th day of March, A.D. 1965 a full statement of their claims and of securities held by them.

ANGELO J. MURPHY
Solicitor for the Executor
Vulcan, Alberta. 25-2x

THERE ARE **MILES** AND **MILES** AND **MILES** OF **SMILES**
when you ride in a METEOR or MERCURY from
Wheat Centre Motors Ltd., Vulcan

The departure of the Lloyd Jones family has been a loss in players and in guidance to the Vulcan County Band. Pictured above from left to right are Art Dee, band director; Elgin, Evelyn and Lloyd Jones and new president Harry Washburn.

* * * * * * * *

H. Washburn President

Band Association Elects New Slate of Officers

The annual meeting of the Vulcan County Band Association was held in conjunction with the regular rehearsal Monday, Jan. 25, and resulted in Harry Washburn being elected as new president. Larry Graff is vice-president and the positions of secretary and treasurer remain the same as in 1964 with Marcella Steiner and Dave Schierman repeating for another term.

Serving on committees are: Membership, Earl Meadows; transportation, Les Johnston; instruments and supplies, Alvin Jacobson; finance, Dave Schierman, and public relations, Peter Pickersgill.

Last weekend saw the departure of past president Lloyd Jones and his family to Camrose. In recognition of the past service rendered by the Jones family in Vulcan band circles a pole lamp was presented Lloyd at the rehearsal. He was one of the main instigators in the formation of the County Band Association and members of his family have also taken up instruments in the senior and junior band. Elgin has been in the bass section since the band was formed and Evelyn and Brian have been members of the junior band.

Lloyd has assisted in church and community choir work at Vulcan over the years and his indulgence with his hobby of music will be missed by many organizations.

In a recent band column mention was made of Lloyd's transfer to Camrose and a short tribute paid to him. By mistake his name appeared at the head of the column. Lloyd had previously written the band news and his name was accidentally left in the head. Actually the news was written by the band publicity chairman, so Lloyd was not really "blowing his own horn."

The date for the Vulcan appearance of the Calgary Citadel Band of the Salvation Army has been set for Sunday, Feb. 28. It is hoped the schedule may be similar to that of the 1964 visit in which the band played an afternoon concert and took part in an evening interdenominational service as well.

Several band members will be attending the band workshop this month in Lethbridge and applications are now out for the 2nd annual workshop to be held in Calgary, March 13 and 14, this one organized by Band Director Art Dee.

Father: You have one thing in your favor, son.

Son: What is it Dad?

Father: Well, with this report card you couldn't possibly be cheating.

Because **ABSTAINERS have fewer accidents**

ABSTAINERS' AUTO INSURANCE COSTS LESS!

If you are a non-drinker, it will pay you to compare Abstainers' rates with your present rates today.

Call

J. Lundy Findlay

Phone 485-2628 or Res. 485-2061
VULCAN — ALTA.

ABSTAINERS' INSURANCE COMPANY
24 Peel Street, Box 444, Simcoe, Ontario

OPPORTUNITY

Established major farm and light industrial equipment franchise available for Vulcan and district.

Please direct enquiries to:

MASSEY-FERGUSON INDUSTRIES LTD.
318-320 11th Ave. S.E.
Calgary, Alberta
Phone 262-4616

NOTICE

Until such time as Massey-Ferguson Ltd. find a dealer for the Vulcan District, we would be pleased to order any parts required on a cash basis.

We are still operating our Repair Shop and suggest that you bring in your tractor NOW and have it ready for Spring.

M. R. Morrison Ltd.

VULCAN, ALBERTA

Privately Operated Nursing Home Considered

(Continued From Front Page)

Mr. Hawkesworth told the members of the committee about the proposed intervisitation of students between schools in Canada, and that Vulcan had made application to participate in the scheme. There would be a group leaving Vulcan to visit some other point and a group from another part of Canada coming to visit the Vulcan area. Mr. Hawkesworth felt that there should be a method set up to guide in the selection of students to take part from the County of Vulcan, and it was decided that this would be done at the February meeting.

Mr. Hawkesworth told the committee of the difficulties which were expected in completing staffing the schools for the forthcoming term, and expressed concern over the outlook of obtaining suitable teachers. He pointed out that this condition prevailed all over the province, and it appeared that there was a lot of competition among the school divisions and districts to attract teachers. The committee authorized Mr. Hawkesworth to advertise for teachers at the teacher training points in Edmonton and Calgary, Alberta, and Saskatoon and Regina Saskatchewan, and that he be authorized to attend these universities on a recruiting mission if thought advisable. Authority was also given to place teacher advertisement in the ATA Magazine.

* * *

A special meeting of the School Committee of the County of Vulcan No. 2 was held in the council room, Council Building, Vulcan, on Friday morning, Jan. 15.

Mr. Hawkesworth read a letter of resignation from J. Punko who wished to be relieved of his duties forthwith. Mr. Hawkesworth explained the situation in respect to this problem and recommended that the resignation be accepted as requested by the teacher.

It was moved and carried that J. Punko's resignation be accepted effective immediately.

Mr. Hawkesworth advised the committee that he had obtained the services of Mrs. E. Bucholtz to finish out the school term, and it was moved and carried that Mrs. Bucholtz be engaged on a Temporary Contract basis to the end of the present school term.

It was moved and carried that Delbert Olsen be transferred from the Hazel Cameron Elementary School to the County Central High School to take over the duties of Mr. Punko.

It was moved and carried that Gary Hill of the Hazel Cameron Elementary School staff be appointed Acting Vice-principal until the end of June, 1965.

* * *

MUNICIPAL COMMITTEE MEETING

The regular January meeting of the Municipal Committee of the County of Vulcan No. 2 was held on Wednesday, Jan. 13. Committee Chairman Ivan Haga presided, and Committee Members M. Willard, A. W. Ulrich, F. E. Hubka and Donald McNiven were present. Also present at the meeting were J. O'Reilly, maintenance foreman, and D. D. McQueen, secretary-treasurer.

The secretary-treasurer read a copy of the bridge authorization for the repair and renewal of the bridge S/SE 30-15-24-4 which had been damaged by fire.

A letter from Alberta Government Telephones Construction Engineer, in respect to the burial of the telephone wires and cables in the ditch along side the roads, was read. The telephone company had submitted a map showing proposed locations of the lines in the Lomond area east of Lake McGregor. It was moved and carried that the County of Vulcan Municipal Committee approve the government's action in burying cable in the ditches on the understanding that in the event the road would be widened, the telephone company would re-route the cable at its own expense.

The members of the committee considered the following offers from gravel crushing contractors:

Hopkins Construction Co., Red Deer— 57 ½c per cu. yd. in stockpile or 50c per cu. yd. off the belt; crush to be 1" or ¾" and according to government standards.

Marvin's Construction Ltd., Cardston— 65c per cu. yd. in stockpile or 57c per cu. yd. off the belt.

Willow Creek Sand & Gravel Co., Lethbridge— 1" crush in stockpile at site, 60c per cu. yd.; ¾" crush in stockpile at site, 64c per cu. yd.; 1" crush loaded, 52c per cu. yd.; ¾" crush loaded, 56c per cu. yd.

Hopkins tender was later accepted.

It was moved and carried that the committee purchase 100 sets of Pascal grader blades at $55.00 per set, payment to be made in four monthly instalments commencing April 1965.

* * *

COUNTY COUNCIL MEETING

The January 4th, 1965 meeting of the Council of the County of Vulcan No. 2 resumed at 10:30 in the forenoon on Friday, Jan. 15th.

Reeve Jack Deitz presided, and Councillors F. E. Hubka, A. W. Ulrich, Ivan Haga, R. S. Irwin, Earl Ericksen, A. McAlister, M. Willard, J. M. McKay, Frank N. Thurber and Donald A. McNiven were present. Also present at the meeting was D. D. McQueen, secretary-treasurer.

A letter from the County of Wheatland, advising that Fred Phillips had been appointed a member of the Wyndham Park Committee to act in conjunction with the member from the County of Vulcan, was read.

A letter from United Grain Growers in respect to an application for an extra street light in Kirkcaldy between the UGG elevator and the agent's dwelling house, was read. The letter stated that information had been given to the company that the county would install this street light at no charge to the company. This letter brought up a discussion of all the street lights in the hamlets in the county, and it was moved and carried that the county make a survey of the street lights in the hamlets with a view to changing the lighting to the new vapor lights and making a recommendation as to the proper number in each hamlet, having regard to treating all the hamlets equally.

A letter from the Deputy Minister of Municipal Affairs, calling attention to the fact that any change in population figures must be obtained by January 25, in order to affect the calculation of the Municipal Assistance Grant. After hearing an explanation of this matter, the council took no action to authorize a census.

It was moved and carried that the February meetings be advanced one week, which would make the School Committee meeting to be held on February 8, the Municipal Committee meeting on February 10 and the County Council meeting on February 12.

An application from the Canadian Legion, Queenstown Branch, to purchase the old hotel property which had recently been in the 1964 Tax Sale, for the sum of $355.00, was read. This matter was left over until the February meeting.

Mr. Hubka gave notice to the council that at the next meeting of the council he would move the following motion:

"That in future, all land and property sales made by the county be made on the basis of tender only."

Representatives from Underwood, McLellan & Associates, Engineers, interviewed the council in respect to the engineering service on the paving program which is being contemplated by the county for the years 1965, 1966 and 1967. Councillors asked a number of questions and obtained information from the applicants in respect to fees and matters pertaining to the services which were given. No action was taken on this matter, and it was left to the Municipal Committee to make a decision in this respect.

The secretary-treasurer gave information to the council regarding estimated costs of construction and operation of nursing homes, and discussed the probable formation of a committee composed of the County of Vulcan and Town of Vulcan to operate such a home. Councillors were of the opinion that the villages should be invited to take part in the organization of such a committee and the secretary-treasurer recommended that authority be given to have a proper agreement form drawn by the solicitor for the Alberta Association of Municipal Districts, to form a partnership between the County of Vulcan, Town of Vulcan and the Villages of Carmangay, Champion, Lomond, Milo and Arrowwood to set up a proper working committee to build and operate the nursing home.

The opinion was expressed that such authority be withheld until the council is sure whether it favors a municipally operated home or one operated by private interests. This brought on further discussion and it was finally moved and carried that the Council of the County of Vulcan request the Vulcan - Foothills Nursing Home to invite applications from private individuals or corporations to build and operate a 35-bed nursing home in Vulcan.

The general opinion of the councillors was that in the event it was not possible to obtain a privately operated nursing home in Vulcan in a reasonable time, the proposal outlined by the secretary-treasurer be reconsidered with a view to taking some action.

By-Law No. 462, a by-law of the County of Vulcan No. 2 to authorize the sale of Pt. Lot 11, Block 2, Plan 7271 A.G. Ensign to the Ensign Cultural and Athletic Association, for the sum of $1.00, was passed. It was noted that the above lot would be used for the purpose of providing a public playground for the Ensign and district children.

PICTURE SHOW

QUEENSTOWN
COMMUNITY HALL
SAT., FEB. 6th
— 8:30 p.m. —
'FOLLOW THAT DREAM'
Starring Elvis Presley

Estate Tax

(By Senator F. W. Gershaw)

The Estate tax is levied on the value of the estate without reference to the number of people or the relationship of people who benefit by the will. The real estate, cash, bonds, property, given away within three years, property in joint ownership to the extent of the deceased interest, life insurance and any other asset must all be listed.

There is a basic exemption of $40,000. If a man dies the wife is allowed $60,000 exemption. If the wife dies the husband is allowed $60,000 exemption on her property if he is disabled and has a dependent child. If a child is made an orphan an additional $15,000 is exempt, and certain charitable gifts are exempt.

The gross value to the estate less the exemptions is the taxation value. B.C., Ontario and Quebec have estate taxes and a tax abatement is made for taxes paid to these provinces. Stock shares which must be transferred in a province are deemed to be located in that province. A credit for Gift Taxes paid within the last three years is allowed.

The tax on $5,000 is 10%. On an estate of $100,000 the tax is $19,000. On an estate of $2 million the tax is 54%. On $60,000 the tax is $10,200. The tax is payable within six months. A 5% penalty is levied on overdue payments.

The provinces in general allow only $10,00 exemption and charge on gifts made within five years of the death.

VULCAN WEST

Mrs. Les Shaw was a lucky winner last weekend of an LP record from The Album of The Week, CFCN Calgary.

Mr. and Mrs. Merle Smith motored to Lethbridge last Saturday to meet Mrs. Grace Pickard who arrived by bus from Poplar Point, Man. She will visit with her son-in-law and daughter for some time.

Mr. and Mrs. Virgil Chambers of Edmonton were visitors over the weekend with Mr. and Mrs. Howard Foster.

Leo Spanke spent Thursday and Friday in Turner Valley and with Mr. and Mrs. Jake Wambeke near High River.

Mr. and Mrs. Sam White were dinner guests at the home of Mr. and Mrs. J. White on Saturday.

Sunday dinner guests at the home of Mr. and Mrs. Norman Whitehead were Mr. and Mrs. Lawrence Whitehead and family from High River.

Congratulations are extended to Mr. and Mrs. Lawrence Kreutz of Calgary on the birth of a daughter, Tracey Lynn, a sister for Lawrena. Baby weighed 7 lbs. 8 ozs. and was born Jan. 28. Lawrena is staying with her grandparents, Mr. and Mrs. Sandberg.

Ronnie Sandberg spent 10 days in Calgary at the home of his brother-in-law and sister, Mr. and Mrs. Kreutz.

Mr. and Mrs. Geo. Dingwall and Douanna and Rea Dingwall were Calgary visitors on Thursday of last week.

Geo. Sandberg, Jr., of Lyalta spent the weekend with his folks here.

DIETRICH DENTAL PLATE LABORATORY
304, 5th St. S., Lethbridge
Above National Dept. Store
Phone 327-7244
Dental Plates repaired the same day as received.
Walter Dietrich
Registered Dental Mechanic

BE MY *Valentine*

- **COUTTS VALENTINES**
  For the children and adults.
- **GIFT SETS FOR THE LADIES**
  Max Factor, Yardley and Tussy.
- **CHOCOLATES**
  heart shaped, decorated with lace, at 1.35.
- **SPECIAL SALE OF COTY GIFT SETS**
  Ideal gifts for Valentine's Day.
  At ½ regular price.

VULCAN PHARMACY

Phone 485-2432 **"Prescriptions a Specialty"**

QUALITY - PREMIUM

One Owner Used Cars

Never before have we had such a Good Selection of Beautiful Used Automobiles. We invite you to drive these cars — you be the judge.

1964 PONTIAC PARISIENNE 2-DOOR HARDTOP SPORTS COUPE
V-8 motor, automatic transmission, p.s. and p.b., radio.
A premium, like-new beauty **$3290**

1963 OLDS DYNAMIC 88 4-DOOR SEDAN
Power equipped, big V-8 motor, radio.
Like new, one owner **$3190**

1962 FALCON 4-DOOR STATION WAGON
Rebuilt 6-cyl. motor, standard transmission, radio.
A one-owner car **$1440**

1962 OLDS DYNAMIC 88 4-DOOR SEDAN
Power equipped, radio, sure-grip differential.
A good one-owner unit **$2490**

1962 CHEVROLET SEDAN
6 cyl., economy special, one owner.
Good buy at **$1790**

1961 OLDS DYNAMIC 88 SEDAN
Power equipped, radio, sure-grip differential.
One owner **$2140**

1961 FORD SUNLINER CONVERTIBLE
Big V-8, auto. trans., p.s. and p.b., power windows, radio.
Premium one-owner beauty **$1990**

1960 CHRYSLER SEDAN
Power equipped, auto. trans., radio.
A good, clean one-owner unit and a real buy at **$1840**

1960 DODGE POLARA SEDAN
Big V-8, power equipped, sure-grip differential.
A real premium one owner unit **$1640**

1959 BUICK LESABRE SEDAN
Big V-8, automatic transmission.
A good, clean one-owner car **$1440**

1959 RAMBLER AMBASSADOR LUXURY STATION WAGON
V-8, automatic transmission, p.s. and p.b., radio, one owner.
A real, nice big-feeling economy special **$1390**

Richardson & Gould Ltd.

Chevrolet and Oldsmobile Sales and Service
PHONE 485-2211 **Cockshutt Farm Equipment** **VULCAN**

Cleverville Pioneer Club

ANNUAL PROGRAM & DANCE

CHAMPION COMMUNITY HALL

Friday, Feb. 5th, at 8 p.m. sharp

Music by Les Handley's Orchestra
All Pioneers before and including 1912 and Descendents are eligible to attend.
— Ladies Please Bring Lunch —

Ice Carnival

Sponsored by the Champion Lions Club

— CHAMPION —

Saturday, Feb. 13, at 7:00 p.m.

(Weather Permitting)

BROOMBALL HOCKEY CHUCKWAGON RACES
RACES FOR THE CHILDREN
— Lunch Will Be Available —

— GOOD USED UNITS —

—1964 PLYMOUTH 4-DR., V-8, like new.
—1962 CHEVROLET 4-DR., std.-trans., real value.
—1962 PLYMOUTH BELVEDERE 4-DR., 8 cyl.
—1962 INTERNATIONAL 3-SEAT TRAVELALL.
—1961 CHRYSLER WINDSOR 4-DR. HARDTOP.
—1959 MORRIS STATION WAGON.
—1957 PLYMOUTH 4-DR., 6 cyl.
—1957 STUDEBAKER CHAMPION, 6 cyl., with overdrive.
—1960 I.H.C. ½-TON.
—1963 17-FT. TEE PEE TRAILER, self-contained — like new condition.
—1960 18-FT. COMMANDER TRAILER, best buy in Alberta.

HARRIS MOTORS

CHAMPION

Bus. 10 —Phones— Res. 15

Auction Sales

— AUCTIONEERS —

BOB LAUSEN GERRY GOING

— LAST WEEK'S MARKET REPORT —

BEEF AND FEEDER CATTLE MARKET—
The steer market about 50c lower this week. Heifers, cows, feeder cattle and calves fully steady. Good to choice Butcher Steers $20 to $22; Good to choice Butcher Heifers $18.50 to $20.50; Good Cows $13.50 to $14; Bulls $13 to $15; Good Feeder Steers $18 to 20.80; Good Feeder Heifers $14.50 to $16.50; Good Steer Calves $18 to $21; Good Heifer Calves $15 to $17; Stock Cows in calf $125 to $155.

OPEN MONDAY EVENINGS UNTIL 11:00 P.M.—
Please Bring your Cattle on Monday — It will pay.

PIGS AND MILK COWS—
All classes of pigs steady. Piglets $4 to $5.50; Good Weaner Pigs $6 to $8.50; Good Feeder Pigs $9 to $23; Piggy Sows $35 to $55; Boars $15 to $40; Baby Calves $12 to $25; Good Milk Cows $125 to $200.

SATURDAY, FEB. 6th, at 1:30 p.m.—
Regular Pig, Sheep, Horse and Milk Cow Sale. Market Your Butcher Hogs Through the Foothills Livestock Pool Ltd.

TUESDAY, FEB. 9th, at 10:00 a.m.—
Regular Beef, Feeder and Calf Sale.

— SPECIAL FOR FRIDAY, FEB. 16th —
250 Head of Range Raised Stock Cows from the Kentucky Ranch, west of High River. This is a complete cow herd as the ranch has been sold. All cows have a clean bill of health and will be pregnancy tested prior to the sale. These cows will be sold immediately after our beef at approximately 12:00 Noon.

FOOTHILLS LIVESTOCK POOL LTD.

PHONE 652-3022 HIGH RIVER

We Also Offer You Complete Auction Service and Sale Management for All Farm and Specialized Types of Sales.

Merv. Edey— 652-7158 Norm Edey— 652-7140
Bob Lausen— 2005, Strathmore

MR. & MRS. H. B. ULRICH . . . CELEBRATE GOLDEN WEDDING

'Open House' Held At Calgary

Mr. and Mrs. H. B. Ulrich of Calgary, former Vulcan residents for many years, celebrated their golden wedding anniversary on December 5, 1964, with "open house" at the Golden Age Club, Calgary. Out-of-town guests were from Lethbridge, Moose Jaw, Oakland, Calif., and other points.

Mr. and Mrs Ulrich resided at Travers for 34 years. During that time Mr. Ulrich was in the farm machinery business, selling out and retiring to Calgary in 1948.

The Ulrichs have one son, Dr. D. G. Ulrich of New Westminster, B. C.; three daughters, Mrs. L. C. (Gladys) Smith of Merritt, B.C., Mrs. A. H. (Lillian) Linder of Calgary and Mrs. J. (Mildred) Wylie, also of Calgary. There are eight grandchildren and three great-grandchildren.

Mr. and Mrs. Ulrich both remain in good health and still enjoy fishing and hunting.

District News

CHAMPION

Joey Tarnowski of Calgary spent the weekend with his parents.

Mrs. Elsie Williams was hostess when several ladies in town gathered at her home to bid farewell to Miss Elva Clapp who leaves this week for the States and South America.

Mr. and Mrs. H. C. Jopling were Calgary visitors on Saturday.

A disappointingly small number of people attended the Ladies Auxiliary card party on Wednesday evening. Four tables were in play. Mrs. G. F. Groves received the ladies door prize. The men's door prize went to Mr. Navartal. The members of the Auxiliary appreciate the efforts made by those people who attended.

Mr. and Mrs. Joe Tarnowski were Calgary visitors on Friday.

Lomond and Champion Junior Hockey teams played on Saturday in Champion. The score was tied.

Mrs. George Hummel has been a patient in a Lethbridge hospital.

Miss Elva Clapp left this week for Chicago. From there she will journey to Lima, Peru. She will join a friend from Switzerland and they will travel to an Indian school about 200 miles east of Lima. Miss Clapp will be a missionary nurse at this school.

Delmar Hegland and Miss Margaret Hegland accompanied by Mr. and Mrs. Lorne Ecklund and Brian left for Spokane on Friday morning. They will be joined by Mrs. Gladys Peterson and then continue on to California where they will holiday for the next month.

Three rinks from the Champion Ladies Curling Club competed in the Carmangay Bonspiel. Those taking part were Skip Mrs. Ken Stephenson, Mrs. Harvey Fath, Mrs. Carl Culler and Mrs. Phil Fath. Skip Mrs. Glenn Rhodes, Mrs. Don Clifford, Mrs. Wm. Wolfe and Mrs. Earl Hegland. Skip Mrs. Wayne Davey, Mrs. W. A. McIntyre, Mrs. Roger Jensen and Mrs. Doug Dow. Mrs. Stephenson's rink won second prize in the second event.

Dorothy Elizabeth were the names given the small daughter of Mr. and Mrs. Frank Olsen at the Christening ceremony at Champion United Church Sunday morning.

Mr. and Mrs. H. E. Smith were business visitors to Lethbridge on Tuesday of last week.

Mrs. Clayton Sletto was a visitor in Calgary for several days last week.

Mr. and Mrs. L. Pasolli were visitors to Lethbridge last Thursday.

Mr. and Mrs. Steve Cowgill were recent visitors to Lethbridge.

Maureen Smith, five year old daughter of Mr. and Mrs. Mervyn Smith underwent eye surgery at the Alberta Children's Hospital in Calgary last week. Mr. and Mrs. Smith remained in Calgary during Maureen's hospitalization.

Mrs. E. D. Nowlin returned on Saturday from a visit at Creston and Victoria, B.C.

Friends will be sorry to hear that Mrs. M. Pasolli is again a patient in a Lethbridge Hospital.

Four of the lady curlers returning from Carmangay Saturday were stranded in the blizzard for several hours at the home of John Wilson.

Mr. and Mrs. Herb Boll are the proud parents of a daughter born in the Carmangay Hospital, Jan. 30. The little lady was the first baby born in the hospital in 1965 and will be the recipient of some lovely and useful gifts.

WOMEN'S INSTITUTE

The January meeting of the WI was held last week at the home of Mrs. A. Lawson. The president, Mrs. Andy Dunipace presided. Due to very bad roads only six members were able to attend.

A box of chocolates was sent to Mrs. E. Knudston at Raymond as a Valentine's gift. Mrs. M. Sisson and Mrs. C. G. Miller, sunshine convenors, reported sending one sympathy card and three get-well cards. The members thanked the president for the very attractive programs she designed and made. Mrs. Lawson was thanked for her work on the sunshine committee.

It was decided to send $5.00 to the Woods Christian Home. Mrs. Dunipace gave a very interesting talk about the Women's Institute in England. Her mother has been a member in England since 1924. The first WI in Canada was formed in 1897.

Mrs. F. L. Little won the Raffle. Mrs. Lawson, assisted by Mrs. Gordon Davey served a delicious lunch.

UNITED CHURCH WOMEN

The first meeting of the New Year was held on Jan. 25, at the home of Mrs. Vernon Jordan with seven members present. The group was pleased to welcome Mrs. Margaret Sanderson and Mrs. Bruce Fyke to the meeting. Mrs. Murray Ohlheiser and Mrs. E. Lebsack were welcomed as new members.

The meeting was opened by the leader, Mrs. Jordan with the repeating of the creed, after which Mrs. Jordan gave the devotional; the theme of the devotional was New Years' Resolutions, concluding with a prayer.

The group decided to start collecting good used clothing, along with the other groups, for the missionary project. Boys clothing is needed from 1 to 11 years of age. It was decided to send Mrs. Alfred Vaage a gift of flowers as she is again in the hospital. Mrs. Fyke led the group with their Bible study of the book, God and His Purpose. This book will be studied at each meeting.

The next meeting will be held at the home of Mrs. Alfred Rupp at 8 p.m. on Tuesday. Feb. 23, and any ladies who may be interested in attending are most welcome.

C.W.L. MEETING

The Champion unit of the CWL was held at the home of Mrs. S. Pasolli on Thursday, Jan. 28. There were nine members present.

Mrs. Ellis reported that three Girl Guides, Jo Anne Ulrich, Eleanor Hummel and Noreen Olheiser were given their Life and Religion Emblems.

The CWL recently catered to the Lions Inter-Club meeting. A report on this project proved it very successful. It was decided to donate $10 each year to the Public Library and give suggested titles for books to be bought.

Lunch was served by Mrs. S. Pasolli and Mrs. Degenstein. Mrs. Gallagher won the tea prize.

TRAVERS

Mrs. A. Weins is a patient in the Coaldale Hospital after the accident she suffered a few weeks ago.

Mrs. George Peterson of Medicine Hat spent last week at the home of her son and daughter-in-law, Mr. and Mrs. Eric Peterson.

Little Lorna Ensign is home again after spending some time in the Carmangay Hospital.

Miss Shirley Caldwell, student at the University of Alberta in Calgary was a visitor at the home of Mr. and Mrs. G. George on Thursday. The Georges then drove her home to Rainier and spent the evening with Mr. and Mrs. C. Caldwell.

Everyone will be happy to know that Tom Emelson is home again after being a patient in the Vulcan Hospital.

On Wednesday evening the former boys ball club with their coach, Gordon George went to Lethbridge where they enjoyed "The Grand Ole Oprey" show. After the show they were treated to a Chinese supper. Those attending were, Aleah Steeves, Clinton McLeod, Mickey McLeod, Dexter Buckley, Tommy Emelson and Eugene Dunsmore.

SURPRISE HOUSE WARMING

A surprise house warming party was held on Friday evening, Jan. 15, at the home of Mr. and Mrs. Gordon George. Approximately 25 members of the community gathered to wish them well in their newly renovated home.

Games were played and a delicious lunch was served by the ladies. Allen McLeod also entertained on the piano.

Mrs. E. Emelson, made a presentation, of a lovely tri-lamp on behalf of the group. Gordon thanked all those present and expressed appreciation for being privileged to have such wonderful friends.

MAJORVILLE

Mr. and Mrs. Bob Umscheid and Jim Umscheid were Calgary visitors on Thursday.

Good wishes go out to Lee Francis who is a patient in the Vulcan Hospital.

Fred Bertschy left last week to visit relatives in West Virginia, U.S.A.

Mr. and Mrs. Lewis Greaves visited the Alvin Larkin family in Vulcan district Thursday.

Mrs. John Bartsch spent a few days in Calgary last week where she curled with the Milo Team in the Ladies Southern Alberta Bonspiel.

Mr. and Mrs. George Heather motored to Enchant last weekend to visit the Lloyd Jacobson family. They also enjoyed a visit with the Alf Heather family in Vulcan for a couple of days last week.

Harold Beattie of Calgary visited the John Bartsch family last week.

Farm — Livestock — Estates — Household Auctions

TOM RUGGLES, AUCTIONEER

LIC. No. 482

LIST YOUR FARM SALES NOW
CHARITY AUCTIONS FREE

PHONE Champion R102 WRITE Champion Box 370

MARGANNA KENNELS
Located 8 miles north, 2½ miles west of Vulcan.
Specializing in Smaller Breeds
MARGARET HANNA, VULCAN
— Visitors Always Welcome —

Glendale Monumental Co.
Box 897 — Claresholm, Alta.
Manufacturers of Domestic and Imported Granite Memorials.
Set in your cemetery at a reasonable price.
E. H. SNOW, Prop.
— Est. 1946 —

Professional and Business Directory

Dr. F. R. Schneider
DENTIST
BRUCE BLOCK, VULCAN
9 a.m. to 12 noon
1:30 p.m. to 5:00 p.m.
Tuesdays and Saturdays incl.
— Phone —
Office 485-2176 Res. 485-2429

Angelo J. Murphy
BARRISTER & SOLICITOR
NOTARY PUBLIC
Bruce Block
Phone 485-2039 Vulcan

GIL GARON
PHOTOGRAPHER
Phone 652-2184 High River or 485-2064 Vulcan

T. G. BROWN
Chartered Accountant
Office Phone 485-2781
2nd Avenue, Vulcan

STACK & STACK
BARRISTERS & SOLICITORS
Notaries Public
In Vulcan Every Wednesday at the office of G. A. Sales & Co.
36 Hollinsworth Bldg., Calgary
Phone 269- 4315

ALL-STATE AUTO INSURANCE
You're in good hands with Allstate. Save money with Allstate.
PAT WALKER
Phone 485-6745, or Simpson-Sears Order Office

Vulcan Funeral Home
George Wiener, Prop.
— MONUMENTS —
24 HOUR CALL
Phone 485-2633 Vulcan

IMPERIAL OIL PRODUCTS
IMPERIAL Esso PRODUCTS
N. Bucholtz
Phone 485-2060 Res. 485-2131

TEXACO PRODUCTS
ALEX GRANT
Texaco Canada Limited
— PHONES —
Bus. 485-2150, Res. 485-2164

DANIELLS' TIRE SERVICE
VULCANIZING AND RE-TREADING
Firestone Dealer
New and Used Tires
Will Take Wheat In Trade
Phone 485-2062 — Vulcan

JOHN SIMPSON
PLUMBING — TINSMITHING
HEATING — GAS FITTING
Bus. 485-2058, Res. 485-2052
VULCAN - ALBERTA

Vulcan Artificial Insemination Unit
Technician:— BILL BIRCH
All Breeds of Cattle Performance
Office Phone 485-2485
(preferably before 10:00 a.m.)
Res. Phone 485-6723
All Sires Proven
For further information call at Veterinary Office

Dr. R. G. Hunte
CHIROPRACTOR
VULCAN HOTEL
Thursday, 12 noon to 4:30 p.m.

Merv's Plumbing
Plumbing, Heating and Gas Fitting
—FREE ESTIMATES—
Phone 485-2168, Vulcan
Res. Phone 5, Champion

A. & J. DRILLING CO. LTD.
WATER WELL DRILLING
Apply or see
CLIFF ANDERSON
Phone 485-2154 Vulcan

FOR ALL CLASSES OF
INSURANCE
Life - Fire - Auto - Hail
— SEE —
R. E. CHAPMAN
Phone 39 — Lomond

Montie's Barber Shop
— Montie Findlay —
— SPORTING GOODS —
Phone 485-2631 Vulcan

LES COOMBES BARBER
Shears Sharpened
Razors Honed
Centre Street, Vulcan

Home Furnishings
Vulcan Furniture
— Phone 485-2053 —

Vulcan Animal Clinic
Phone 485-2377
After Hours: 485-6471

OPTOMETRIST
Dr. F. D. Nataros
Old Vulcan Bakery Building
Every Tuesday Afternoon
FOR APPOINTMENT
PHONE 485-2085, VULCAN
CALGARY OFFICE
513 8th AVE. S.W.
RES. PHONE 243-3782

NEAL DUMKA
— AGENT —
• Maple Leaf Petroleum Ltd. Products
• UFA Farm Supplies
• CCIL Machinery
Phone 485-2129, Vulcan

INSURANCE
Contact
WES FULTON
— at —
WES FULTON INSURANCE AGENCY
Auto — Hail — Fire
Casualty
Educational Savings Plans
—Phones—
Bus. 485-2028 Res. 485-2795

JESSE FARM
EQUIPMENT LTD.
John Deere Dealers
PHONE 485-2226, VULCAN
We service all makes of
GENERATORS
DISTRIBUTORS
STARTERS
VOLTAGE REGULATORS
MAGNETOS
CARBURETORS
Dealer or Customer Service
Parts and Service for Briggs & Stratton, Clinton, Johnson & Marine Engines.

Vulcan Boy Scout and Cubs
BOTTLE & BATTERY DRIVE

Saturday, February 6th

— Starting at 9:00 a.m. —

Volunteers and vehicles are needed.
Please phone Joe Main, 485-2727 or 485-2561.

G. S. CARRINGTON
I.H.C. DEALER

Phone 22 Lomond, Alta.

CENTRAL ALBERTA AGRICULTURAL SOCIETY
56th ANNUAL

LACOMBE BULL SALE

APRIL 28th – 29th – 30th

Entry forms have been mailed. If not received by now, write J. A. McKINLEY, Sec., Box 1360, Lacombe, or phone 782-3344.

— ENTRIES CLOSE FEBRUARY 27th —

Royal Canadian Legion
Play-At-Home BINGO

$350.00 Blackout

Numbers drawn to date—

B-11 — I-23 — N-31 — G-46 — O-73 — G-52
I-18 — B-4 — G-50 — B-14 — O-75 —O-61
G-51 — N-36 — I-28 — I-21 — G-48 — G-55
G-47 — N-40 — O-70 — I-29 — G-59 — O-74
B-7 — O-66 — N-33 — B-10

Additional numbers will be drawn and added each week.

Bingo cards available at Vulcan Royal Canadian Legion and at Montie's Barber Shop.

ALBERTA FEDERATION OF HOME AND SCHOOL

— presents —

Area 8 'Workshop'

CHAIRMAN AND AREA DIRECTOR
MRS. FAY D. SMITH

FEB. 6th, 9:30 a.m. to 4:00 p.m.

— Theme —
"PRODUCTS OF PRESSURE"
Guest Speaker: Rev. Hart Cantelon

Allan Watson School, Lethbridge

FOOTHILLS HEALTH UNIT

THE REGULAR BABY
AND
PRE-SCHOOL CLINICS
FOR THIS MONTH WILL BE HELD AS FOLLOWS:

MILO— 1st Wednesday, 1:30 to 3:30 p.m. Town Office.
CHAMPION— 1st Friday, 1:30 to 3:30 p.m. Community Hall.
LOMOND— 2nd Wednesday, 1:30 to 3:30 p.m. Lomond School.
VULCAN— 2nd Friday, 1:15 to 3:30 p.m. United Church.
CARMANGAY— 4th Thursday, 1:30 to 3:30 p.m. Village Office.

Pre-natal classes every Tuesday, 2:00 to 3:30 p.m. All expectant mothers welcome. Classes held in United Church Hall, Vulcan.

Starting at the age of three months, a series of immunizations is given to protect your child against poliomyelitis, diphtheria, whooping cough, tetanus and smallpox.

Adults are also advised to avail themselves of the facilities for immunization at these clinics, especially with regard to poliomyelitis protection.

There is no charge for any of the services provided by the Foothills Health Unit.

District News

LOMOND

Miss Marilyn Frost of Lethbridge was a weekend visitor at the home of her parents, Mr. and Mrs. Reg Frost.

Miss Selma Hammer of Calgary was a weekend visitor at the home of Mr. and Mrs. Reg. Frost and Marilyn.

Charles Maronda of Calgary is spending a few days in Lomond visiting members of the family.

Mr. and Mrs. Johnny Gray and Gordon were recent weekend visitors in Lethbridge.

Sympathy of friends in Lomond and district is extended to Mr. and Mrs. Jim Foreman and family on the death of the latter's mother at Calgary on Wednesday, Jan. 27. Funeral services were held in Calgary, Saturday, Jan. 30.

Mr. and Mrs. Alec Fraser were visitors in Lethbridge and Vulcan on Saturday of last week.

Mr. and Mrs. Roland Hanna and two of their children returned home from Lethbridge on Friday having spent the past week there where Roland was receiving medical attention.

Mr. and Mrs. Pete Ruppert, accompanied by Sheila Hart, visited at Vulcan one night last week.

Mrs. Vivian Tolsdorf visited her husband last weekend at Hinton where he is employed at present. Henry Huff is driving the school van in her absence and like the other drivers is finding the roads in very bad condition. They need plowing.

Following the blizzard Saturday night, many were stranded in town or wherever they happened to be when the storm caught up with them. Roads drifted badly again and visibility was nil.

Deepest sympathy of friends in Lomond and district is extended to the Lindstedt families on the passing of Fred Lindstedt in the Vulcan Hospital on Friday, Jan. 29. He was predeceased by his wife Valbourg on Dec. 23, 1964. Funeral services were held Monday, Feb. 1, from the Lomond Lutheran Church with Pastor Wayne Berg officiating.

Congratulations are extended to Sherry and Ron Fernley of Calgary on the birth of a son, Douglas Alan. Weight: 7 lbs., 8 oz. He is the first grandchild of Mr. and Mrs. Henry Huff of Lomond. It was quite an occasion as he is the first great grandson on their sides, Mr. and Mrs. P. J. Degenstein of Brooks, Mr. and Mrs. A. Heather of Vulcan and Mr. and Mrs. A. Fernley of Calgary. Mrs. Lena Huff of Calgary is a great grandmother to Douglas, as well as quite a few others.

Mr. and Mrs. Kjeld Pederson and family were visitors in Rimbey last weekend.

Len Chase and son Terry, accompanied by Delmar Huff were Lethbridge visitors on Friday of last week.

Mrs. Anne Ruppert and son Erich and Mrs. Joan Hart and daughter were visitors in Lethbridge on Friday of last week.

Eldon Maronda of Calgary spent the weekend at the home of his parents, Mr. and Mrs. Martin Maronda.

HOME & SCHOOL ASSOCIATION

The January meeting of the Lomond Home and School Association was held Wednesday evening, Jan. 13. The president, Abe. Wiens, opened the meeting with a prayer and the members repeating the creed.

E. K. Hawkesworth, superintendent of schools, presented a very interesting and informative talk on scholarships, loans and bursaries for students. He also outlined the Centennial Youth Travel Program.

A committee of Mervin Liebrich, Tom May, Abe Wiens and Mrs. Melvin Magnuson was formed to select students to attend the Recreation Conference at Camrose.

A delicious lunch and social period brought a pleasant evening to a close.

A.L.C.W. MEETING

The first meeting of the ALCW of the Bethany Evangelical Luthern Church for the new year was held in the church basement. There were 12 members present. Mrs. Berg was the hostess. The president, Mrs. Isabel Volesky, opened the meeting by having the members repeat a prayer in unison, followed by a hymn-Bible study.

Mrs. W. Hanson gave a reading from 1 Corinthians— Love and our relations to each other in the church. Mrs. Henry Huff read from the Scope, topic being, Worship God with an offering and how deeply do we sense that everything we have is a trust from God. Bible study was given by Mrs. Wayne Berg.

A coffee break followed with lunch being served by the hostess. Several get-well cards were sent to sick members. The stewardship secretary donated $9.72 from the sale of Christmas scripture cards over a period of two years.

The February meeting will be held Wednesday, Feb. 17, in the church basement.

KIRKCALDY

Buster Carnegie of Edmonton and Miss Joanne Carnegie of Lethbridge were weekend visitors at their home.

Mr. and Mrs. Howard Spaeth and Betty motored to Shelby, Mont., for the weekend.

Friends of Lorne Maisey of Herronton were sorry to hear that he had the misfortune to fall and fracture his right arm. A speedy recovery is wished him.

Mr. and Mrs. Dave Burtch of Kelowna, B.C., were recent visitors at the home of Mr. and Mrs. Bill Murray.

Mr. and Mrs. Evan Munro and Sharon were Lethbridge visitors on Monday.

The Kirkcaldy Community Club held a bridge and whist party on Friday evening with 13 tables in play. Whist prizes were won by Mrs. Marie Munson and C. H. Hanna for high place and Mrs. Bill Lethby and Mrs. Jack Fisher (man) for low place. Bridge honors were won by Mrs. Walter Mix and Bill Lethby; consolation prizes by Mrs. Jack Marshall and Bert Hanley. Lunch was served by the hostess.

WOMEN'S INSTITUTE

Kirkcaldy Women's Institute met at the Kirkcaldy Hall on Jan. 25, with Mrs. Bill Murray as hostess. Mrs. Harry Roebuck presided with Mrs. Bob Cutler as secretary and Mrs. Morley Scobie as treasurer. Roll call was answered by a short item on education.

Two directors were appointed for one-year terms, Mrs. Harry Peters and Mrs. Bill Murray. Members were requested to bring soap, facecloths or baby clothes for unitarian service for the Feb. 15 meeting. A committee of Miss Nettie Ware, Mrs. Joe Main, Mrs. Morley Scobie were appointed to arrange for new programs.

It was decided that the members would cater to the U.G.G. local meeting in the Kirkcaldy Hall on Feb. 10. It was also decided at this meeting to entertain the WI members' husbands in the Kirkcaldy Hall on Feb. 1. Committees were formed to take care of arrangements. Tea draw was won by Mrs. Joe Main.

Lunch was served by the hostess.

EASTWAY

Mr. and Mrs. Frank Wyatt have returned home Jan. 30 from a visit to Mexico City, Acapulco and other points. Dale and Merle Wyatt met their plane in Calgary on Sunday.

Mr. and Mrs. Harry Washburn were forced by the Saturday night storm to stay overnight in High River, where they had been square dancing.

Mr. and Mrs. Howard Tharle and David were Calgary visitors Saturday afternoon.

The Saturday night storm forced about 18 people to stay overnight at the Corner Store.

ARMADA

Mr. and Mrs. George Stokes were Calgary visitors on Sunday to bring Mavis back to school and help her move from the school residence as she finished school on Monday. Mrs. C. Stokes was taken to the hospital on Tuesday so Mr. and Mrs. G. Stokes remained in Calgary until Friday to be with Mr. Stokes. She returned from hospital on Friday. Mavis Stokes accompanied Mr. and Mrs. G. Stokes home on Friday to stay until she starts work in the telephone office in Calgary in March.

Mr. and Mrs. Herb Craine and girls were Vulcan visitors on Saturday.

Miss Linda Lucas returned home from the hospital this week. Her father took her to Vulcan on Sunday to catch the bus to Cluny to resume her teaching.

Several people were caught in the lease during the blizzard on Saturday night but all got through to safety. Mr. and Mrs. Harvey Howell and Darrel, Mrs. Urdal of Calgary and Joe and Bob Stokes all spent the night at the home of Mr. and Mrs. Art Marks, Mr. and Mrs. Harvey Boyd spent the night at the home of Mr. and Mrs. George Stokes. Vic Birkeness spent the night at the home of Ronnie Chambers. All were able to get home the next morning.

Mr. and Mrs. Frank Stokes and Sheila were caught in the blizzard and spent the night at the home of Mr. and Mrs. Allan Chambers.

Derwyn Grant was caught out in the blizzard and spent the night at the home of Mr. and Mrs. Stan Marks.

Mrs. Betty Stokes and children were caught in Lomond during the blizzard and spent the night at the home of Mr. and Mrs. Pete Stokes.

Gary Marks and Norman Stokes were also caught out during the blizzard and spent the night with Tom Marks at Lomond.

Mrs. Amy Stokes called on Mrs. Dawson in the General Hospital while in Calgary and would like to report that she is feeling very well and expects to return to the Peter Dawson Lodge in Vulcan on Monday.

Chuck and Mavis Stokes, Donnie Beagle and Norma Campbell motored to Calgary on Sunday afternoon.

GAREAU'S IRON WORKS

VULCAN— Phone 485-2170
BARONS— Phone 108

GENERAL BLACKSMITHING
WELDING & REPAIRS
GAREAU TILLOVATORS
PORTABLE WELDING

New Shovels to fit all makes of cultivators

Only 25 days left to reduce your 1964 taxes!

If you act now, Investors can still help you save 1964 tax dollars! How? Through a Registered Retirement Savings Plan. On your 1964 tax form there is a place provided where you can deduct qualified payments from your total income. You save tax dollars now and make them multiply into a handsome retirement income. You are likely eligible for this additional tax deduction even if you participate in a group pension plan. To qualify for 1964 tax deductions, payments must be made before March 1, 1965. Find out now. Fill in the coupon and mail it today.

Investors SYNDICATE LIMITED
312 Hudson's Bay Oil & Gas Bldg.
320 7th Ave. S.W.,
Calgary, Alta.
Phone 263-7230

Without obligation please send me additional information.

NAME .....
ADDRESS .....
CITY/TOWN ..... PROV. .....

Used Tractors

—I.H.C. 660 DIESEL TRACTOR, only 1150 hrs.
—MASSEY 555 GAS TRACTOR, power steering and in top shape.
—MASSEY 444 GAS TRACTOR.
—CASE 800 DIESEL TRACTOR, LPTO, overhauled.
—MASSEY 44 TRACTOR, new tires.
—COCKSHUTT 40 PERKINS DIESEL TRACTOR.
—JOHN DEERE 730 DIESEL TRACTOR, nice shape.

R. N. Hanna Equipment
Phone 14 — Lomond

Agricultural Short Course

SPONSORED BY THE VULCAN DISTRICT CHAMBER OF COMMERCE
IN CO-OPERATION WITH THE ALBERTA DEPARTMENT OF AGRICULTURE

Wednesday, February 10, 1965

IN THE VULCAN LODGE HALL

ANNUAL CHAMBER OF COMMERCE LUNCHEON
12:00 NOON, WEDNESDAY, FEBRUARY 10th

— SHORT COURSE PROGRAM —

MEN'S SESSION:—

Chairman: Clarence Roth, D.A., Vulcan

9:45 a.m.— Registration.
Vulcan Lodge Hall

10:00 a.m.— Welcome.
Max Morrison, Mayor of Vulcan

10:10 a.m.— "Registered Seed Production."
Sherman Yelland,
Plants Products Division, Calgary.

11:00 a.m.— "Economics of Farm Machinery."
A. R. (Jerry) Jones,
Farm Economics Branch, Edmonton.

12:00 Noon— Chamber of Commerce Luncheon and Annual Meeting.
Vulcan Lodge Hall.

MEN'S SESSION:—

Chairman: Dr. T. Anstey, Director,
Lethbridge Research Station, Lethbridge.

2:00 p.m.— Afternoon Speakers from Lethbridge Research Station.
"Production of Rape and Sunflowers."
S. H. Pawlowski.
"Spring, Winter and Hybrid Wheat Production."
M. N. Grant.
"Cereal Diseases (Wheat, Barley, Flax)."
T. G. Atkinson.

4:30 p.m.— Close.

LADIES' SESSION:—

Chairlady: Mrs. Hazel Smith

9:45 a.m.— Registration.
Legion Hall.

10:00 a.m.— Welcome.
Stu Joiner,
President, Vulcan Chamber of Commerce.

— "YOUR HOME" —

10:10 a.m.— "Interior Decorating, Color Schemes and Accessories for the Home."
Miss Margaret McLachlan, D.H.E., Claresholm.

11:15 a.m.— "Your Buying Guide to Household Equipment."
Miss Pat Masculuk,
Home Management Specalist, Edmonton.

12:00 Noon— Chamber of Commerce Luncheon and Annual Meeting.
Vulcan Lodge Hall.

LADIES' SESSION:—

Chairlady: Mrs. Pat Dingwall
LEGION HALL

— "YOUR GARDEN" —

2:00 p.m.— "Planning and Landscaping the Grounds."
Dunc Hargrave,
Superintendent, Brooks Horticultural Station.

3:30 p.m.— "Floral Arrangements for Your Home."
Mrs. George Wisener, Florist, Vulcan,
or Film:— "ABC's of Flower Arrangement."

4:30 p.m.— Close.

Mr. and Mrs. Lionel Shust and family have moved into the house recently occupied by the Lloyd Jones family.

Friends of Clarence Priebe will be sorry to learn he has been confined to the local hospital for the past two weeks.

Members of the Reid Hill WI are asked to note that the February meeting will be held at the home of Mrs. Fred Schuler.

F/O George Mumby of Penhold RCAF station spent the weekend with his parents, Mr. and Mrs. H. Mumby.

Revlon Invents

WET LIPSTICK

MOON DROPS

MOISTURE BATH LIPSTICK

Actually feeds moisture into your lips, penetrates to keep lips soft and supple.

Mitchell's Pharmacy

— DISPENSING CHEMISTS —

John Mitchell, Phm. B., Phm. C. — John David Mitchell, B.Sc.

PHONE 485-2012 EMERGENCY PHONE 485-2049

REXALL REMEDIES "PRESCRIPTIONS A SPECIALTY"

FEBRUARY VALUES

TEENS' AND MISSES' SKIRTS
Wool flannel, tweeds and worsteds.
⅓ TO ½ OFF REG. PRICE

LADIES' DUSTERS
Quilted nylon and figured cotton.
Reg. to 15.95 at ..... 4.99 to 9.95

GIRLS' LONG SLEEVE PULLOVERS
Broken sizes, reg. 4.99 now 3.29

3-PIECE SLEEP AND PLAY SETS
Knitted cotton and flannelette.
Reg. 1.99 and 2.98, sale price ..... .99 to 1.49

Betty Ann SHOPPE
VULCAN'S SMART STYLE CENTRE

NEW

GWG

UNION MADE

FOR SPRING

Ladies' Stretch Slims
Tailored to fit in short, medium and long lengths. Nylon zipper, gripper waistband, detachable stirrups. Waist sizes 23 to 30. Each 9.95

Misses' Stretch Slims
Size 7 to 14 ..... 7.95

Tuff 'N' Tidy Casual Slims
Long wearing fabric and the most popular slims on the market. Comes in pink, acqua and grey in your choice of Collegiate or King styling, both with front zipper and short, medium or long, length.
Ladies' sizes— waist measure 23 to 30 ..... 5.95
Misses sizes— age 7 to 14 ..... 4.50
Girls' sizes— age 2 to 6X 3.95

Boys' Fineline Twill Slacks
New stock includes popular colors of bone, faded green and antelope brown. Ideal for school and casual wear.
Boys' sizes— 7 to 12 ..... 3.95
Youths' sizes— 13 to 16 ..... 4.95

Tuff 'N' Tidy Kings For Men
Hard wearing garment suitable for work or play in popular Cowboy King cut. Waist measure 27 to 34 inches. New grey shade 6.50

PHONE 485-2420

ROBINSON STORES

RETAILERS OF DRY GOODS
VARIETY STORE MERCHANDISE

F. C. Nattrass— Owner E. Laroche— Manageress

BRIEF ITEMS OF LOCAL INTEREST

Weekend guests of Mrs. E. W. Sparks were Mrs. Jean Stewart and girls of Calgary and Ernie Sparks of Jasper.

Mr. and Mrs. Norman Soder of Hanna were Vulcan and district visitors at the weekend.

Mr. and Mrs. A. Paynter and Linda will take up residence this week in the Henry Lebsack home.

Mr. and Mrs. Max Jesse attended the annual convention of the Alberta Retail Implement Dealers Association at the Palliser Hotel in Calgary last week. Mr. Jesse was elected a director of the association and was fortunate in winning a door prize of a portable television set.

Peter Makortoff accompanied by Joe Navratel were business visitors to Calgary on Saturday, Jan. 30.

Margaret Hanna accompanied Irma Middleton to Calgary Thursday where they stayed overnight at the Calgary Inn to visit with the former's brother and sister-in-law, Mr. and Mrs. Carl Schuler of Hawaii who spent the past week in Calgary attending the National Builders' Convention.

Mr. and Mrs. C. J. Versluys have now taken up residence at their farm home near Champion Until their recent marriage, Mrs. Versluys had taught Home Economics at Summerland, near Penticton, B.C.

Mr. and Mrs. Taylor and family have taken up residence in the house recently vacated by the Millers. Mr. Taylor has been transferred here to assume the duties of manager of the local Treasury Branch.

Friends of Charlie and Wilma Boutland extend congratulations to them on Charlie winning an all-expense paid ten-day holdiay in Mexico, in a dealer's competition sponsored by the IGA. The Boutlands will leave about the middle of this month on their trip.

Mrs. Frieda McRoberts accompanied Mr. and Mrs. Keith Healy and Lloyd to Edmonton over the weekend where they were guests of Mrs. K. Doeling and Linda.

E. Hawkesworth was an Edmonton business visitor last week.

Ronald, young son of Mr. and Mrs. Bob Healy, has returned home after being a patient for the past week at the Vulcan Hosptal.

Mrs. Dan Watson and daughter, Ellen were Monday Calgary visitors.

Mrs. Laverne Alexander of the teaching staff has moved to the Irma Middleton home where she will board and room.

Mrs. A. J. Fulton of Calgary was a visitor here at the weekend.

Mr. and Mrs. Bob Jamison spent the weekend in Calgary.

Mr. and Mrs. George Heather of Milo were guests last week at the Alf Heather home.

Charlotte and Albert Earl, Howard Brinton, Diane Dane and Fern Schmidt motored to Didsbury at the weekend where they were guests of Mr. and Mrs. Victor Earl.

Judy Willard and Wendy Wayne will leave on Thursday to spend the long weekend at the Lethbridge home of Mr. and Mrs. E. Keeling.

Among those from Vulcan who attended the address by Robert Thompson, Social Credit leader at Claresholm Monday evening were Mr. and Mrs. D. O. Jantzie and Mr. and Mrs. Bill Turley.

Mr. and Mrs. George Todd of Calgary visited friends and relatives here at the weekend.

Mr. and Mrs. Ross Walker plan on leaving Friday, accompanied by Mrs. Nellie Rushfeldt, for a two-month vacation at Palm Springs, Calif., and Las Vegas, Nev.

Clifford Jensen of Calgary visited with his mother, Mrs. Jennie Jensen and his sister, Mrs. Dan Watson at the weekend.

Mrs. F. J. Mensinger of Lethbridge spent the weekend as the guest of Mrs. Marie Munson.

Robert, young son of Mr. and Mrs. E. Hawkesworth underwent an appendectomy recently at the local hospital.

Roy Haggins and Mrs. Hopkins of Calgary spent several days last week as guests at the home of Mrs. Percy Myers and the George Kiemeles.

Mr. and Mrs. Harry Roebuck leave this week for a holiday in Hawaii.

— OPEN HOUSE —

Mr. and Mrs. L. N. Warren invite their friends to an Open House to be held at Rosemount Community Hall, 10th St. & 28th Ave. NW, Calgary on Wednesday, Feb. 17th, 1965 from 2-5 and 7-9 p.m. on the occasion of their 50th wedding anniversary. No gifts please. 26-2p

News From Peter Dawson Lodge

We welcome Mr. Davidson of Ensign as our newcomer. Mrs. J. Hill was here for a few days.

New Year's dinner was a most happy occasion. Mrs. Helgerson spent it in Raymond with her family. Miss Fraser went to her home in Carmangay New Year's evening to be with her family.

Mrs. Dawson left for Calgary Jan. 3, for eye surgery. We learn she is progressing favorably — all best wishes.

Mrs. Eamor was visited by her son-in-law and daughter, Mr. and Mrs. Fraser of Edmonton, and their young son. Mr. Olson returned from a short visit in Calgary with his son-in-law and daughter. Mrs. Matlock was in Calgary for a week, the guest of her daughter.

Rev. Heebner held the first service in the year. Mr. and Mrs. Priebe assisted with their music and singing. Rev. Cowell came with his boys choir. Mr. Pelham introduced Mr. Smith who is a missionary among the lepers of the world. Rev. Hale was assisted in the singing by members of his family.

Mrs. Powell returned after a visit with Mr. and Mrs. Carlson in Calgary. Mr. and Mrs. Carlson were her guests for dinner. Mr. Northcott and J. Dewitt were Calgary visitors. Mr. Donily, Mrs. Voisey and Mrs. Hampton were also visitors in Calgary. On Jan. 18, word came of the passing in Calgary of Mrs. W. Peters, in a nursing home. Also Mrs. Stout's death in Calgary was announced. Services for Mrs. Peters were held in Vulcan United Church. We extend most sincere sympathy to the bereaved families.

The members of the Order of the Eastern Star visited us. They presented a handsome tea wagon to the Lodge and entertained by a short amusing program, followed by delicious lunch which the ladies had provided. A very pleasant evening. Mrs. Vaughn suitably expressed our thanks and appreciation.

VULCAN THEATRE

— DOUBLE FEATURE PROGRAM —

THURS. FRI. & SAT., FEB. 4-5-6, AT 8:00 P.M.

"Send Me No Flowers"

. . . Just Send Me!

Starring Rock Hudson, Doris Day and Tony Randall

Send You Their Ever-lovin' Best—

— "CALIFORNIA" —

Starring Jock Mahoney and Faith Domergue

MATINEE SATURDAY, FEBRUARY 6th, AT 2:30 P.M.

TUESDAY & WEDNESDAY, FEB. 9-10, AT 8:00 P.M.

"Cheaper By The Dozen"

Starring Cliffton Webb and Jeanne Crain.

to Give with Love

Valentine's Day, Sunday, Feb. 14

WATCHES — DIAMONDS — CRYSTAL — RINGS
EVENING BAGS — PURSES — JEWEL BOXES
NEW SUMMER JEWELLERY

BASSETT'S JEWELLERY

PHONE 485-2175, VULCAN

Vulcan Food Market

SHOP AND SAVE WITH QUALITY, FRESHNESS AND VARIETY

Phone 485-2156— Free Delivery Two Deliveries Daily— 11:00 a.m. and 4:00 p.m.

YOU'LL GO FOR THESE LOW FOOD PRICES

TASTY TRIMMED MEATS

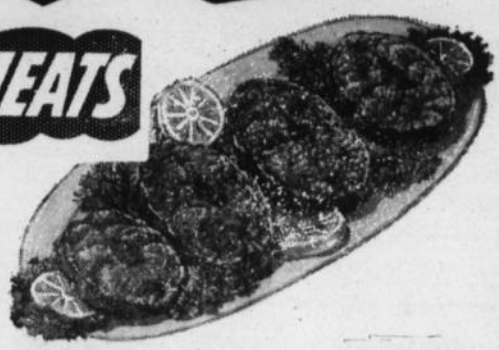

Halibut Steaks, Lb. . . .59

COTTAGE ROLLS Fully cooked. Lb. ..... .69

FRICASSEE FOWL Chicken Stew and Chicken & Dumplings. Lb. ..... .29

BULK BOLOGNA "Buy-the-piece". Lb. ..... .27

BOSTON BUTT Fresh pork. Lb. ..... .47

HOME-MADE **BEEF SAUSAGE** Lb. ..... .39

LUNCH MEATS Mac & Cheese, Bologna, Head Cheese, Pickle and Pimento 6-oz. pkgs.— 3 FOR .59

CHOICE RUMP ROAST "Easy Carving". Lb.— .75

"FRESHEST BY FAR" QUALITY PRODUCE

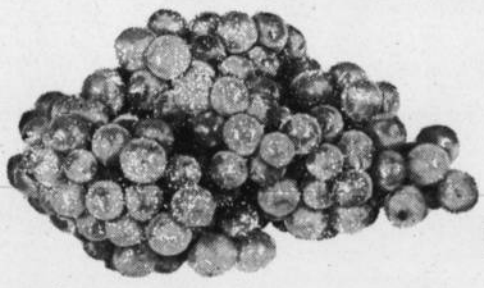

EMPEROR GRAPES Lb. 29

SALAD SPECIAL
1— Cucumber
Bunch
1— Green Onion
Cello Pak
1— Radish
ALL THREE ONLY .49

FLORIDA **RED GRAPEFRUIT** 48's— 11 FOR 1.00

KRAFT DINNERS Macaroni and Cheese— 5 pkgs. .59

CHOICE TOMATOES 3 tins .79

PUMPKIN Canada Fancy. 28 oz.— 2 tins .45

ICING SUGAR 2 lbs. ..... .27

CORN Goodness Me Fancy Creamed. 15 oz. ..... 6 FOR .89

PEACHES & PEARS Austral Fancy. 15 oz. ..... 4 FOR .98

PINEAPPLE Blue Mountain Tidbits or Crushed ..... 4 tins .89

Unsweetened Grapefruit **JUICE** Horsey, 48 oz. ..... 2 tins 1.00

COMET CLEANSER Giant Size ..... 2 for .69

Purity Ice Cream 1st Quality. ½ gals. .89

CREAMERY BUTTER Swifts Brookfield Lb. ..... .55

— PRICES EFFECTIVE ON SPECIALS —

Grocery and Frozen Food— Thurs. to Tues. Produce and Meats— Thurs., Fri. and Sat.